



Schenectady County  
Purchasing Department  
**ADDENDUM**

620 State St.-6<sup>th</sup> Floor  
Schenectady, NY 12305  
[Purchasing@schenectadycounty.com](mailto:Purchasing@schenectadycounty.com)  
518.388.4240

---

**RFB-2022-22**  
**NISKAYUNA LIBRARY PARKING IMPROVEMENTS**

**ADDENDUM #1**

Issued Date 3/18/22

The purpose of this addendum is to provide detailed information to all Bidders. This addendum is hereby included in and made part of the Contract Documents, whether or not attached thereto. Receipt of this Addendum must be acknowledged on the bid form.

**CONTENTS/RESPONSE TO QUESTIONS/REFERENCE TO ATTACHMENTS**

**Please acknowledge this addendum on your bid form.**

**Question 1:** Please confirm the parking lot milling and paving can be completed without interruption?

**Answer 1:** The library will be closed to vehicle and pedestrian access for a maximum of 10 days for construction. After the 10 days, limited vehicle access will be required and ADA accessibility to the building will need to be open.

**Question 2:** Please confirm the entrance while under construction will have other means of access to the building

**Answer 2:** See Answer 1.

**Question 3:** Please confirm there is no temporization items for traffic control required as the site will be closed with cones and barrels.

**Answer 2:** See Answer 1.

**Question 3:** This area was discussed verbally at the walk thru as being removed and replaced. Please confirm this area is to be replaced.

**Answer 2:** See attached Revision A for extended/reduced sidewalk area.

**Question 3:** Is protection required on the entrance stairs?

**Answer 2:** See attached Revision A for safety nosing requirements.

**END OF ADDENDUM #1**

**RFB-2022-22 Addendum #1**

Issued by Schenectady County Purchasing 3/18/22

Page 1 of 1





**EXISTING LOT LAYOUT**

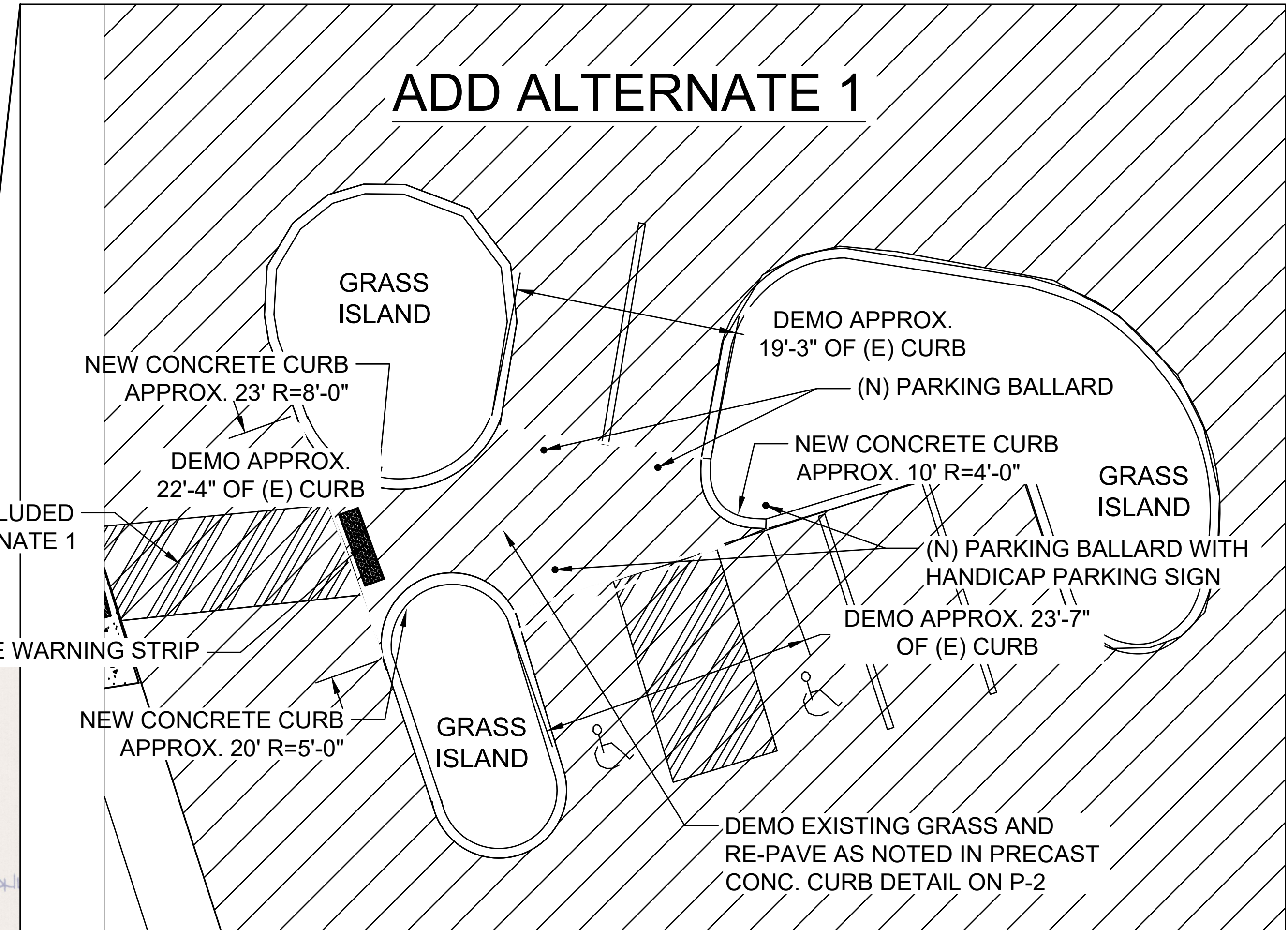

ACCESS STRIPING INCLUDED AS PART OF ALTERNATE 1

(N) DETECTABLE WARNING STRIP

DEMO EXISTING GRASS AND RE-PAVE AS NOTED IN PRECAST CONC. CURB DETAIL ON P-2

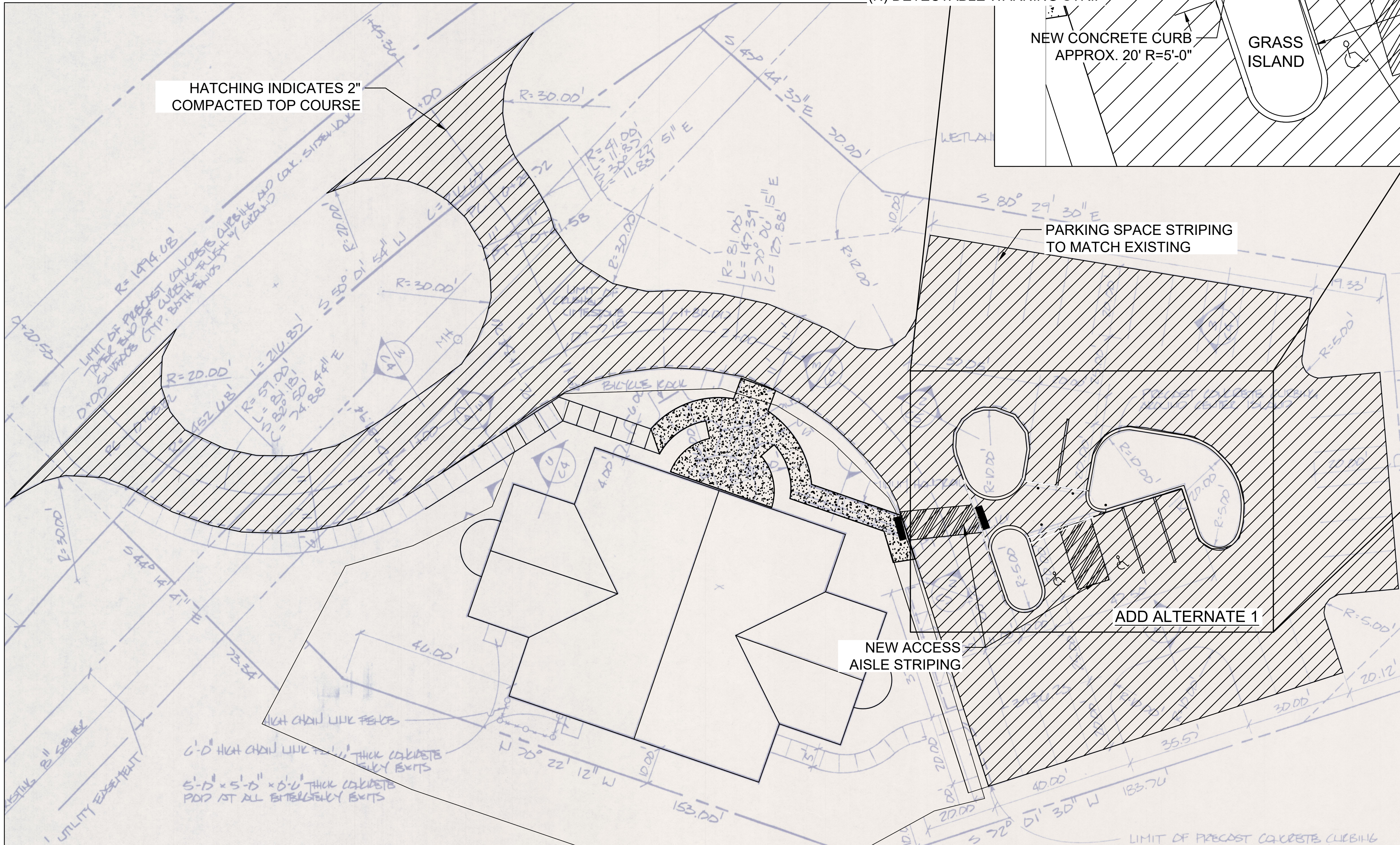

HATCHING INDICATES 2" COMPACTED TOP COURSE

PARKING SPACE STRIPING TO MATCH EXISTING

NEW ACCESS AISLE STRIPING

ADD ALTERNATE 1

**GENERAL NOTES:**

1. ENTIRE PARKING AREA SHALL BE MILLED SUCH THAT POSITIVE DRAINAGE IS ESTABLISHED THROUGHOUT THE CONSTRUCTION LIMITS.
2. APPROXIMATE PAVING AREA = 23,000 SF
3. PAVEMENT SHALL CONSIST OF 2" COMPACTED TOP COURSE OF NYSDOT SPEC 402.098301 WITH A TACK COAT APPLIED IN ACCORDANCE WITH NYSDOT SPEC 407.
4. STRIPE NEW ASPHALT SIMILAR TO EXISTING.
5. PRECAST CONCRETE CURB SHALL BE 5000 PSI CONCRETE AND MATCH SHAPE OF EXISTING CURBING.
6. APPROXIMATE CURB REMOVAL LENGTH: 65'

**BASE BID INCLUDES:**

- ALL WORK DESCRIBED IN GENERAL NOTES 1 - 4 ON P-1 AND GENERAL NOTES 1 - 4 ON P-2.

**ADD ALTERNATE 1 INCLUDES:**

- DEMOLITION AND PAVING OF GRASS ISLAND AREA AS DEPICTED.
- REMOVING CONCRETE CURBS AND INSTALLING NEW AS DEPICTED.

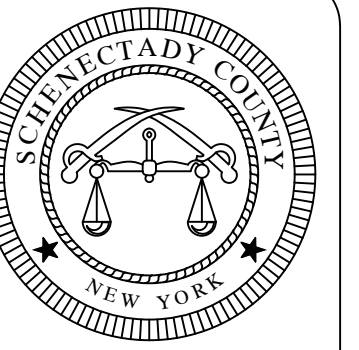

\*Unauthorized alteration or addition to this document is a violation of Section 209(2) of New York State Education Law.\*

Schenectady County Office of Facilities

NISKAYUNA LIBRARY PARKING IMPROVEMENTS

Drawn by: SMT

Checked by:

Project No.: RFB-2022-22

CAD File: REV A

Date: 10/7/2021

Title:

PARKING LOT PAVING PLAN

Scale: 1/16" = 1'-0"

Drawing No.:

P-1



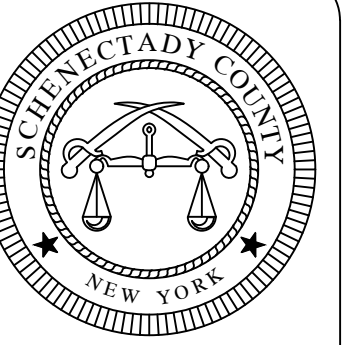

\*Unauthorized alteration or addition to this document is a violation of Section 7209 (2) of New York State Education Law.\*

Schenectady County Office of Facilities  
 NISKAYUNA LIBRARY PARKING IMPROVEMENTS

Drawn by: SMT  
 Checked by:  
 Project No.: RFB-2022-22  
 CAD File: REV A  
 Date: 10/7/2021  
 Title: SIDEWALK PLAN AND DETAILS  
 Scale: 3/16"=1'-0"  
 Drawing No.:

GENERAL NOTES:

1. DEMO INDICATED SIDEWALK AREA AND INSTALL NEW SIDEWALKS WITH 4" 4000 PSI CONCRETE.
2. APPROXIMATE SIDEWALK AREA IS 1,060 SF.
3. NEW CONSTRUCTION SHALL MATCH EXISTING LAYOUT AS CLOSE AS POSSIBLE.
4. ALL EXISTING HANDRAILS TO BE REMOVED AND REPLACED WITH NEW.

