



Schenectady County
Purchasing Department

620 State St.-6th Floor
Schenectady, NY 12305
Purchasing@schenectadycounty.com
518.388.4240

ADDENDUM

RFB-2022-20
PRINCETOWN SHERIFF'S SUBSTATION RENOVATIONS & NEW CONSTRUCTION
C2 DESIGN GROUP

ADDENDUM #3

Issued Date: 03/08/2022

The purpose of this addendum is to provide detailed information to all Bidders. This addendum is hereby included in and made part of the Contract Documents, whether or not attached thereto. Receipt of this Addendum must be acknowledged on the bid form.

CONTENTS/RESPONSE TO QUESTIONS/REFERENCE TO ATTACHMENTS

Revisions to Contract Drawings: A100-G, A600-G, A100-L, A101-L, A500-L, A800-L, A901-L

Clarification #1:

Shear wall locations and information has been provided on sheets A100-G, A600-G, A100-L, A101-L and A500-L.

Clarification #2:

The finish schedule on sheet A901-L has been revised to indicate the ACT ceiling specification

Clarification #3:

The ceiling plan for the Locker Building on sheet A800-L has been revised to show a GWB ceiling with an access hatch.

Clarification #4:

The roof insulation has been updated to match the correct locations based on the sections / details. See sheet A500-L for clarification.

Please acknowledge this addendum on your bid form.

END OF ADDENDUM #3

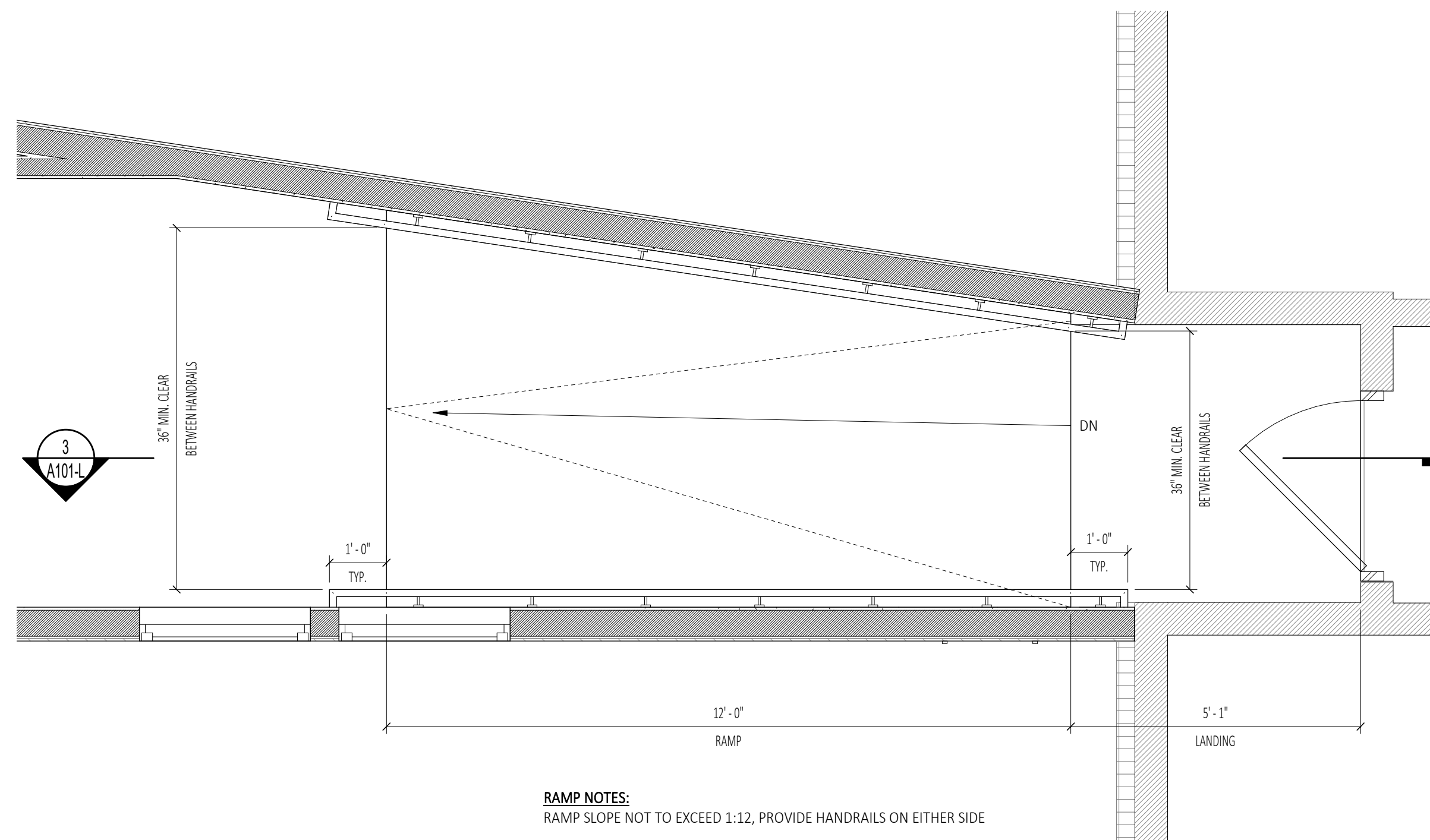

2 Enlarged Plan at Ramp
A101-L SCALE: 1/2" = 1'-0"

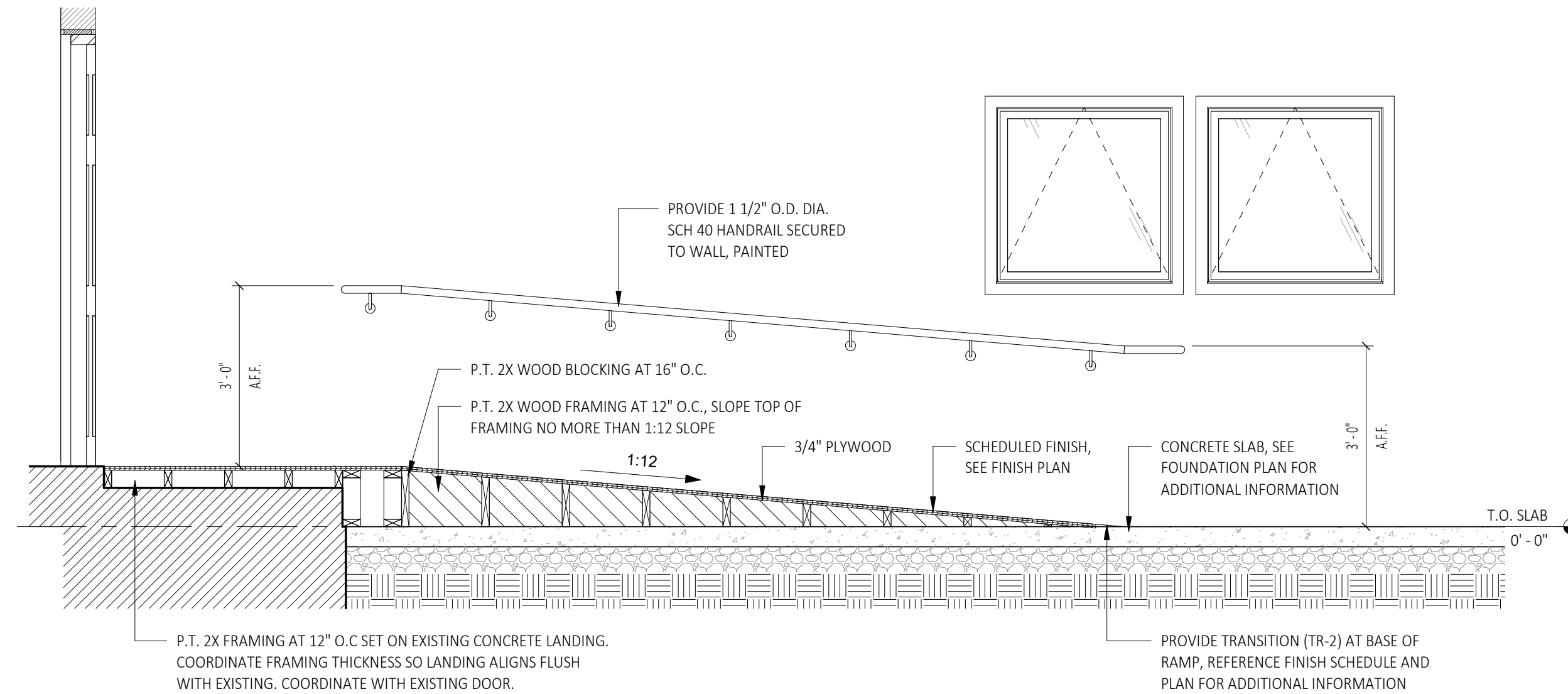

3 Section at Ramp
A101-L SCALE: 1/2" = 1'-0"

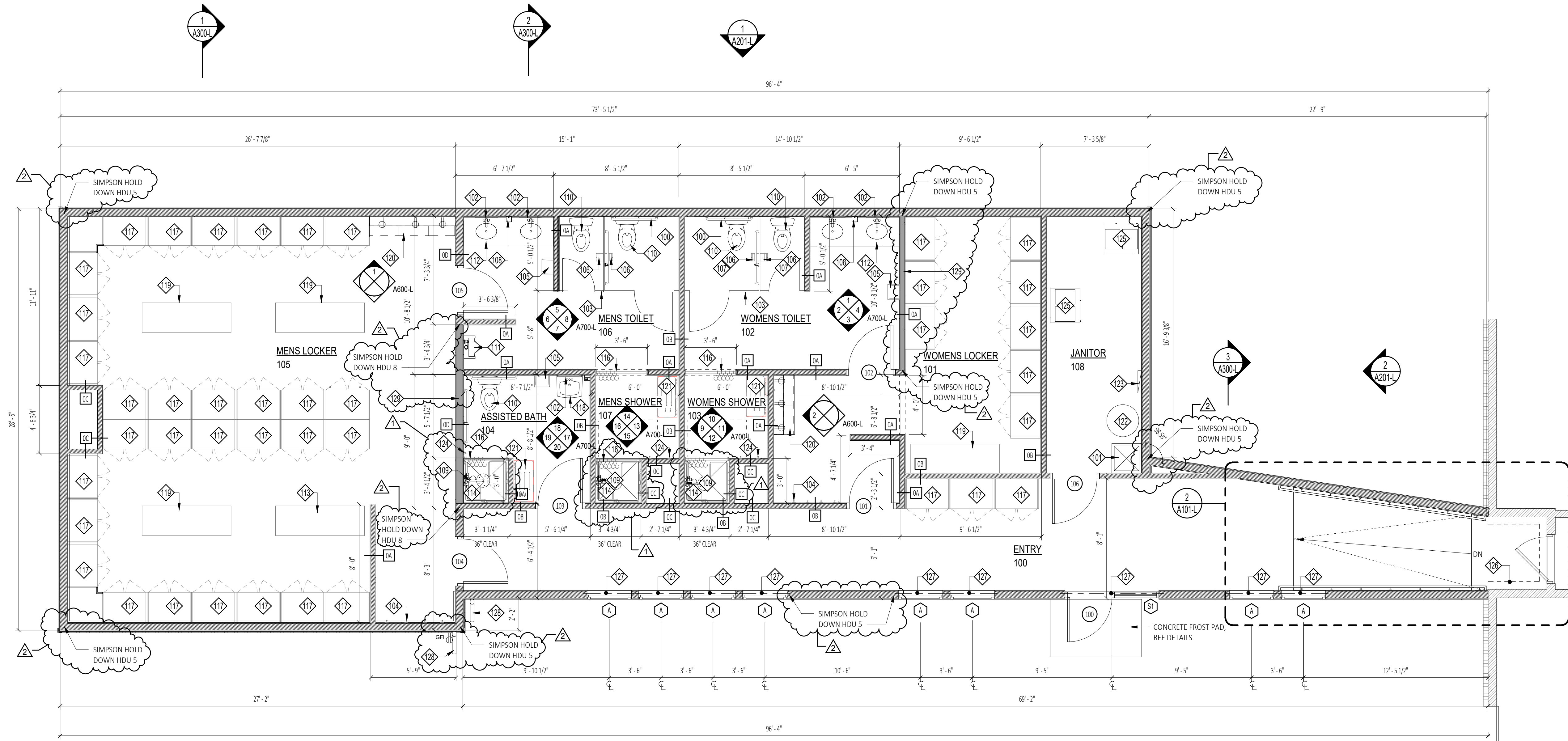

1 Floor Plan
A101-L SCALE: 1/4" = 1'-0"

Floor Plan Keynote Legend	
100	ANSI A117.1 COMPLIANT STAINLESS STEEL GRAB BARS. PROVIDE IN WALL BLOCKING FOR MOUNTING. REFERENCE G200 FOR ADDITIONAL INFORMATION
101	24" x 24" FLOOR MOUNTED MOP SINK, REFERENCE PLUMBING DRAWINGS FOR ADDITIONAL INFORMATION
102	18" x 36" WALL MOUNTED MIRROR SECURED TO WALL, REFERENCE A700-L FOR ADDITIONAL INFORMATION
103	FLOOR MOUNTED TOILET PARTITIONS, REFERENCE A700-L FOR ADDITIONAL INFORMATION
104	(4) ROBE HOOKS MOUNTED AT 72" A.F.F., (1) MOUNTED AT 48" A.F.F. REFERENCE A700-L FOR ADDITIONAL INFORMATION
105	WALL MOUNTED PAPER TOWEL DISPENSER, REFERENCE A700-L FOR ADDITIONAL INFORMATION
106	WALL MOUNTED TOILET PAPER DISPENSER, REFERENCE A700-L FOR ADDITIONAL INFORMATION
107	WALL MOUNTED SANITARY NAPKIN DISPOSAL (WOMENS ROOM ONLY), REFERENCE A700-L FOR ADDITIONAL INFORMATION
108	WALL MOUNTED SOAP DISPENSER, REFERENCE A700-L FOR ADDITIONAL INFORMATION
109	SHOWER CONTROL WALL LOCATION, REFERENCE PLUMBING DRAWINGS FOR ADDITIONAL INFORMATION
110	ANSI A117.1 COMPLIANT FLOOR MOUNTED TOILET WITH FLUSH VALVE. REFERENCE PLUMBING DRAWINGS FOR ADDITIONAL INFORMATION
111	WALL MOUNTED URINAL, REFERENCE PLUMBING DRAWINGS FOR ADDITIONAL INFORMATION
112	24" DEEP CORIAN COUNTER (SS-1) WITH INTEGRAL SINK, PROVIDE PLUMBING PROTECTION PER ANSI A117.1, REFERENCE PLUMBING DRAWINGS FOR ADDITIONAL INFORMATION
113	24"D x 72"W FREESTANDING WOOD BENCH WITH BACK ON STAINLESS STEEL PEDESTALS, REFERENCE G400 FOR ADDITIONAL INFORMATION
114	36" x 36" ANSI A117.1 COMPLIANT SHOWER STALL WITH SURROUND, FOLDING SEAT AND GRAB BARS REFERENCE PLUMBING DRAWINGS FOR ADDITIONAL INFORMATION
115	NOT USED
116	PROVIDE MOLD AND MILDEW RESISTANT PRIVACY CURTAIN AND ROD, REFERENCE A700-L FOR ADDITIONAL INFORMATION
117	24"D x 36"W x 72"H DOUBLE DOOR METAL LOCKERS, REFERENCE GENERAL LOCKER NOTES BELOW FOR ADDITIONAL INFORMATION
118	WALL MOUNTED ANSI A117.1 COMPLIANT SINK, PROVIDE PLUMBING PROTECTION PER ANSI A117.1, REFERENCE PLUMBING DRAWINGS FOR ADDITIONAL INFORMATION
119	24"D x 72"W FREESTANDING WOOD BENCH ON STAINLESS STEEL PEDESTALS (JORGENSEN INDUSTRIAL, B5-2472), PEDESTALS TO BE BLACK
120	CHARGING STATION WITH BASE CABINETS AND ADJUSTABLE SHELVING. REFERENCE ELEVATIONS AND DRAWINGS FOR ADDITIONAL INFORMATION
121	ANSI A117.1 COMPLIANT FOLDING DRESSING SEAT (ASI, MODEL # 8203-33)
122	HOT WATER HEATER, REFERENCE PLUMBING DRAWINGS FOR ADDITIONAL INFORMATION
123	ELECTRIC PANELS, REFERENCE ELECTRICAL DRAWINGS FOR ADDITIONAL INFORMATION
124	(1) ROBE HOOK MOUNTED AT 72" A.F.F., (1) MOUNTED AT 48" A.F.F. REFERENCE A700-L FOR ADDITIONAL INFORMATION
125	MECHANICAL UNIT, REFERENCE MECHANICAL DRAWINGS FOR ADDITIONAL INFORMATION
126	REMOVE EXISTING EXTERIOR FINISH INCLUDING BUT NOT LIMITED TO SIDING/TRIM/BRICK AND SHEATHING BACK TO EXISTING FRAMING. COORDINATE EXTENT WITH THE WORK. PROVIDE 5/8" GWB ON EXISTING FRAMING, COORDINATE WITH THE WORK. PROVIDE SOLID BLOCKING AS REQUIRED TO SECURE GWB AND MAKE NECESSARY FRAMING CONNECTIONS
127	(2) 2X10 HEADER ABOVE
128	ALUMINUM DOWNSPOUT (SEE ELEVATIONS) CONNECTED TO 6" UNDERGROUND PIPE SYSTEM, DRAIN TO DAYLIGHT. COORDINATE DRAINAGE TO RUN TO DRAINAGE DITCH ON EAST SIDE OF PROPERTY
129	SHEAR WALL, PROVIDE 1/2" PLYWOOD SHEATHING WITH 100 COMMONS AT 4" O.C. AT EDGE / 12" O.C. FIELD. BLOCK ALL PANEL EDGES

General Locker System Notes

- LOCKER SYSTEM TO BE 24"D x 30"W x 72" H WITH 4" CHANNEL BASE. LOCKER TO BE "PENCO PATRIOT" FULLY FRAMED GEAR LOCKER (KD) WITH THE FOLLOWING
 - FULL WIDTH TOP SHELF
 - COAT ROD WITH HOOKS
 - 4" CHANNEL BASE
 - ULTRA CREMONE RECESSED HANDLE
 - COLOR TO BE GRAY ASH
 - WALL ANGLE SLIP JOINT
 - VERTICAL FILLER
 - FILLER, SLOPE TOP

ARCHITECTURE, PC
WWW.C2-DESIGNGROUP.COM
24 AIRPORT ROAD | SCHENECTADY, NY 12302 | 518.320.8250

Bid Set | RFB #2022-20
 SUBMITTAL / REVISION
 Addendum #01
 Addendum #02

LOCKER BUILDING ADDITION
 Floor Plan
 Renovations and New Construction for:
Princeton Sheriff's Substation
 Schenectady, NY 12306
 130 Princtown Plaza

SHEET TITLE: A101-L
 PROJECT: 130 Princtown Plaza
 DRAWN BY: C2 Architecture
 DATE: 01/26/2022
 SCALE: AS NOTED
 JOB NO: 2137.00
 SHEET:

Copyright © 2022, C2 ARCHITECTURE, PC. The material and ideas contained in this document are confidential and are the proprietary property of C2 ARCHITECTURE, PC. These materials and ideas shall not be released or otherwise made available to any third party, or reproduced in whole or in part, without the express written consent of C2 ARCHITECTURE, PC.

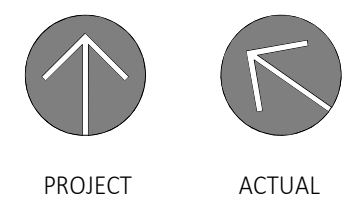

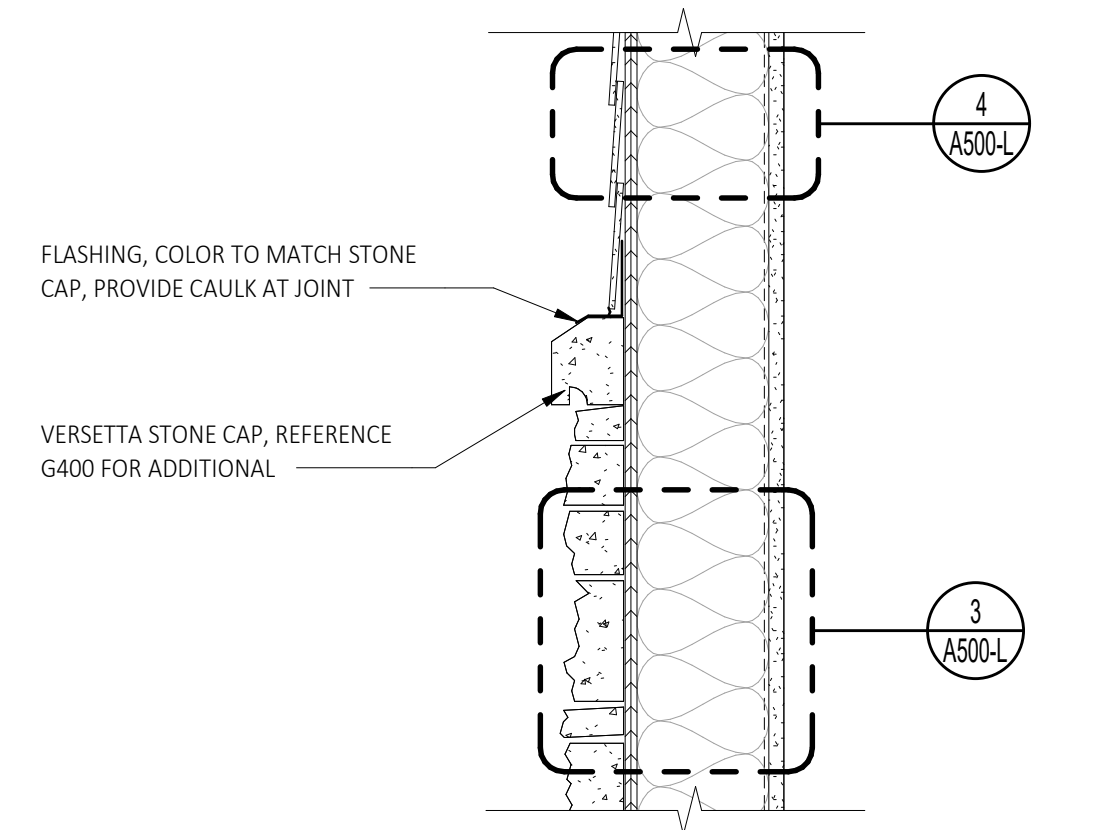

7 Detail at Stone Cap and Vinyl Siding
A500-L SCALE: 1 1/2" = 1'-0"

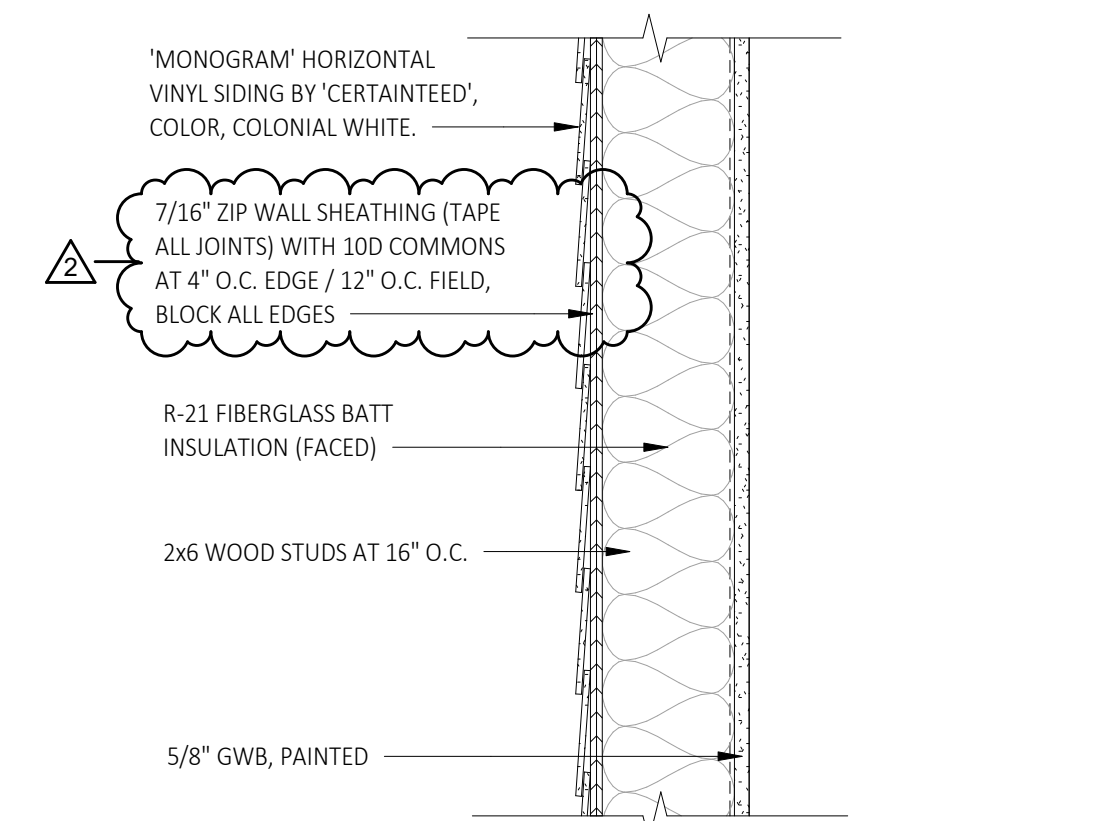

4 Typical Wall Assembly - Horizontal Siding
A500-L SCALE: 1 1/2" = 1'-0"

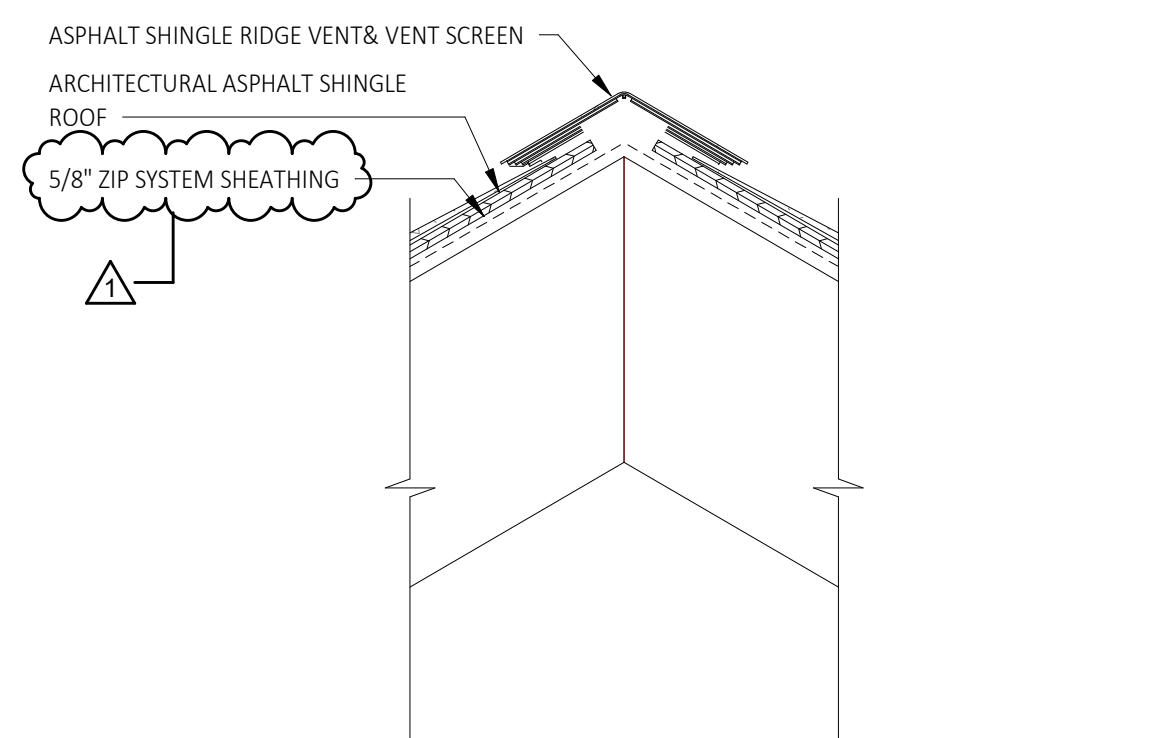

6 Ridge Vent Detail
A500-L SCALE: 1 1/2" = 1'-0"

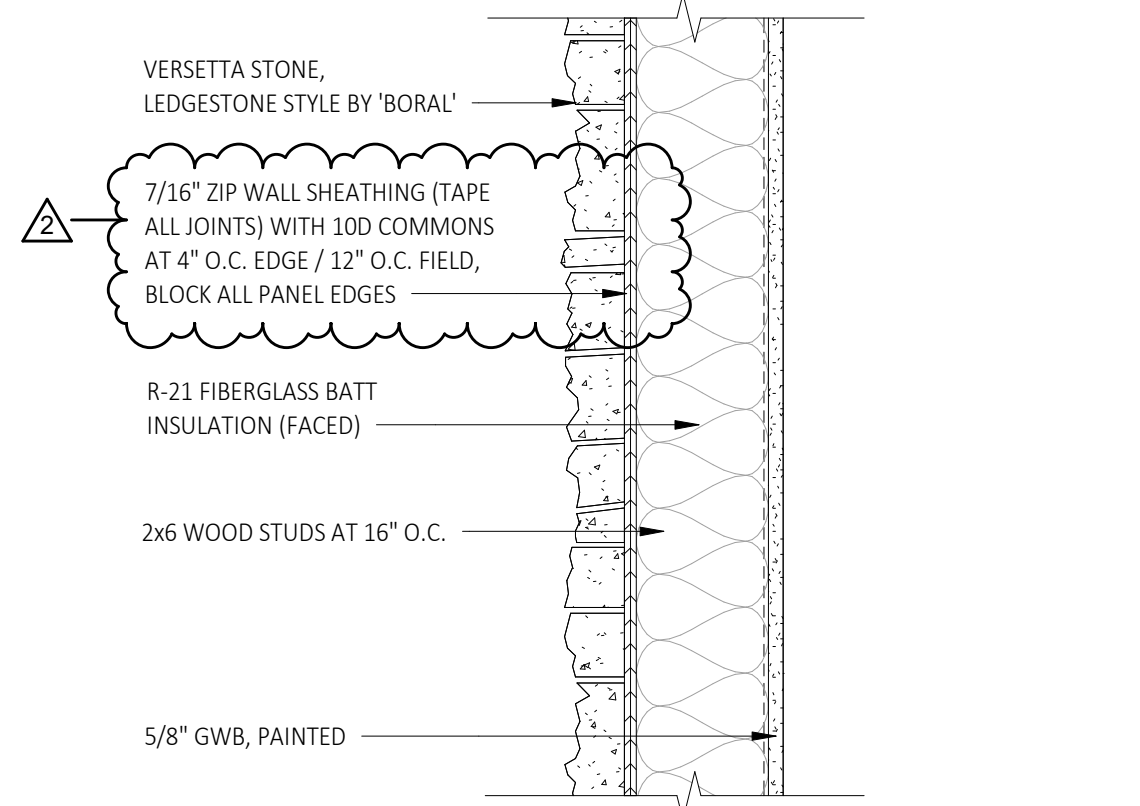

3 Typical Wall Assembly - Stone Veneer
A500-L SCALE: 1 1/2" = 1'-0"

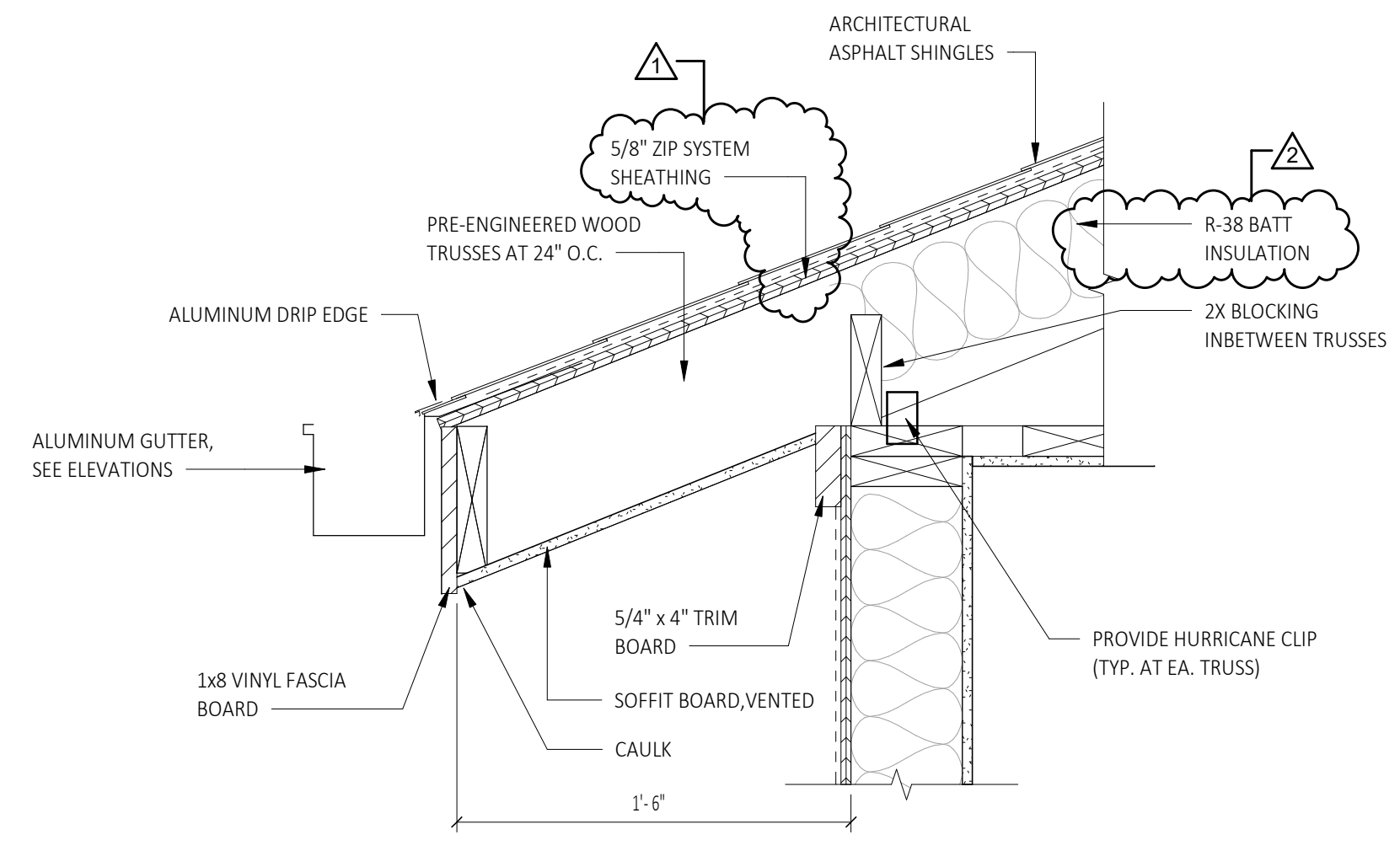

5 Typical Roof Edge Detail
A500-L SCALE: 1 1/2" = 1'-0"

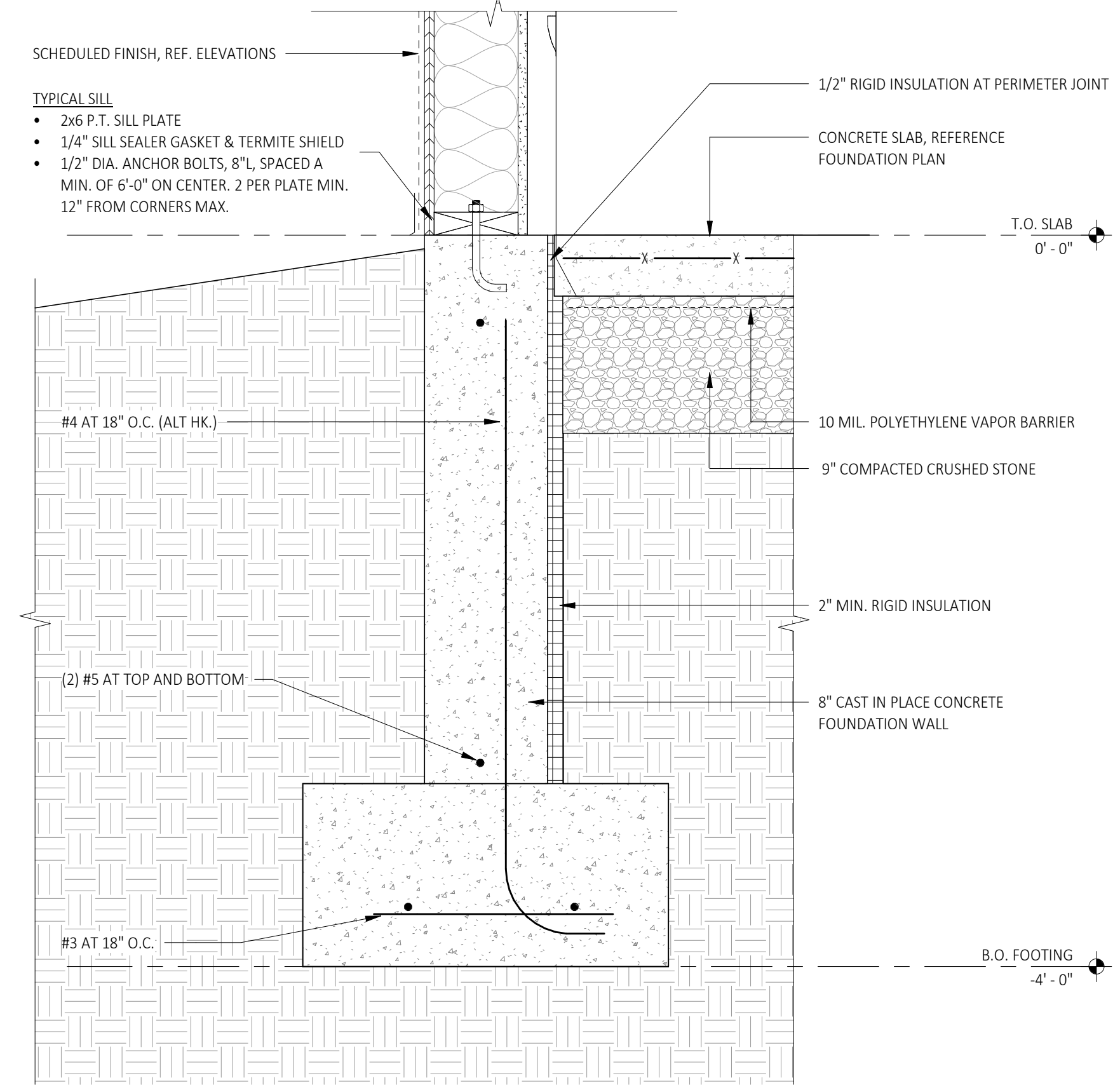

2 Wall Section at Foundation
A500-L SCALE: 1 1/2" = 1'-0"

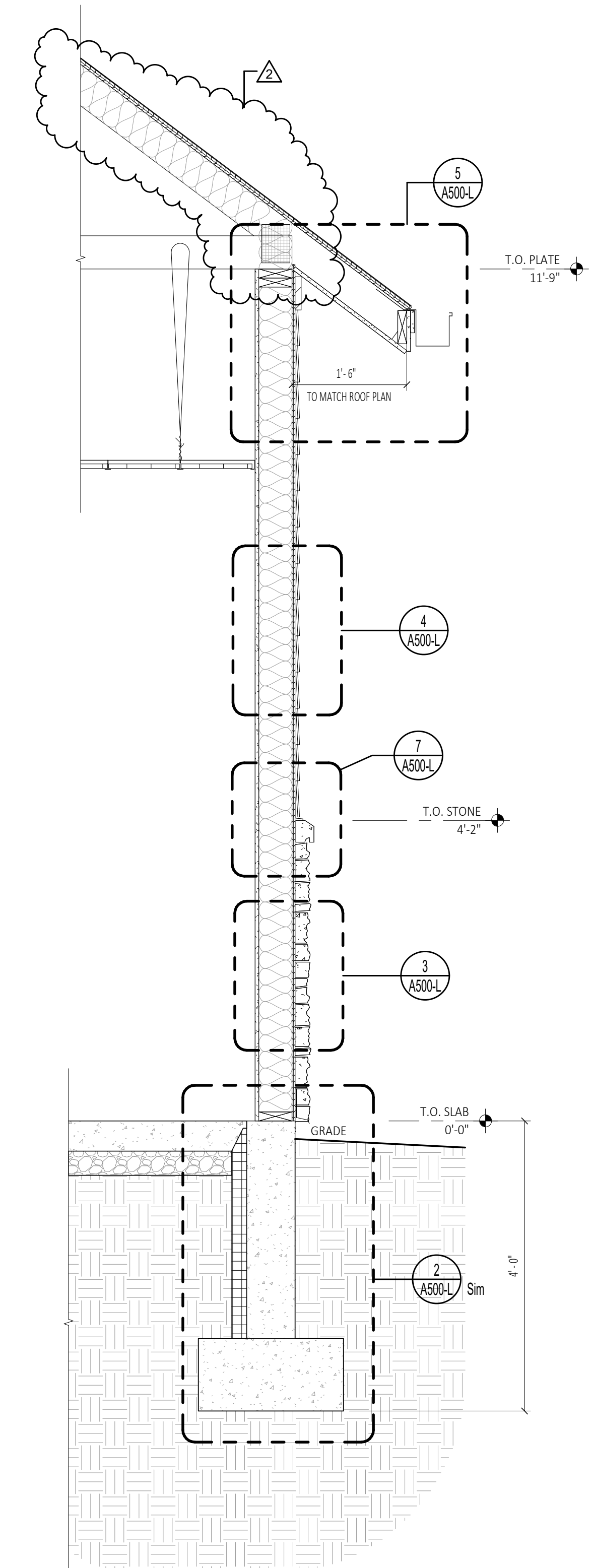

1 Typical Wall Section
A500-L SCALE: 3/4" = 1'-0"

C2 ARCHITECTURE, PC
WWW.C2-DESIGNGROUP.COM
24 AIRPORT ROAD | SCHENECTADY, NY 12302 | 518.320.8250

LOCKER BUILDING ADDITION
Wall Sections

Renovations and New Construction for:
Princeton Sheriff's Substation
130 Princetown Plaza
Schenectady, NY 12306

Bid Set | RFB #2022-20

DATE:	03/03/2022
ADDENDUM #01	03/08/2022
ADDENDUM #02	

STAMP:

DATE:	01/26/2022
SCALE:	AS NOTED
JOB NO:	2137.00
SHEET:	A500-L

DRAWN BY: C2 Architecture
DATE: 01/26/2022
SCALE: AS NOTED
JOB NO: 2137.00
SHEET: A500-L

Copyright © 2022, C2 ARCHITECTURE, PC. The material and ideas contained in this document are confidential and are the proprietary property of C2 ARCHITECTURE, PC. These materials and ideas shall not be released or otherwise made available to any third party, without the express written consent of C2 ARCHITECTURE, PC.

PLOT DATE: 3/9/2022 8:35:00 AM

Type	Description	Manufacturer	Specification	Comments
EM	EMERGENCY LIGHT	ACUITY BRANDS	ELM4L-UVOLT-LTP-LLH	
EX				
F1	1x4 RECESSED FLAT PANEL LED	REVOLUTION LIGHTING	G2ETP-14-30-F-30-D	
F2A	4" LED DOWNLIGHT	ACUITY BRANDS	L4-13LM-30K-MVOLT-G4-80CRI-ZT-HW-CS-PF	
F2B	4" LED DOWNLIGHT	ACUITY BRANDS	L4-13LM-30K-MVOLT-G4-80CRI-ZT-HW-CS-WET	WET LOCATION
F3	WALL MOUNT GOOSE NECK WITH SHADE	SPECTRUM LIGHTING	PL2015LW-27L-35K-EX-FJ2-PA23-MB	
F4	EXTERIOR WALL PACK	ACUITY BRANDS	DSXW1 LED-20C-350-40K-TFTM-MVOLT	
F5	LED SUSPENDED STRIP LIGHT	ACUITY BRANDS	ZL1N-L48-3000LM-FST-MVOLT-35K-80CRI-WH	

Ceiling Plan Keynote Legend	
801	24" X 24" ACOUSTICAL CEILING TILES (ACT-1), REFERENCE FINISH LEGEND FOR ADDITIONAL INFORMATION
802	5/8" GWB CEILING ON WOOD STUD FRAMING, PAINTED
803	GWB BULKHEAD AT 8' - 0" A.F.F., PAINTED
804	ROOF LINE ABOVE
805	CEILING ACCESS PANEL, HART & COOLEY - MILCOR DW 22"x22", PAINTED (OR APPROVED EQUAL), COORDINATE LOCATION WITH EQUIPMENT AND TRUSS OPENINGS

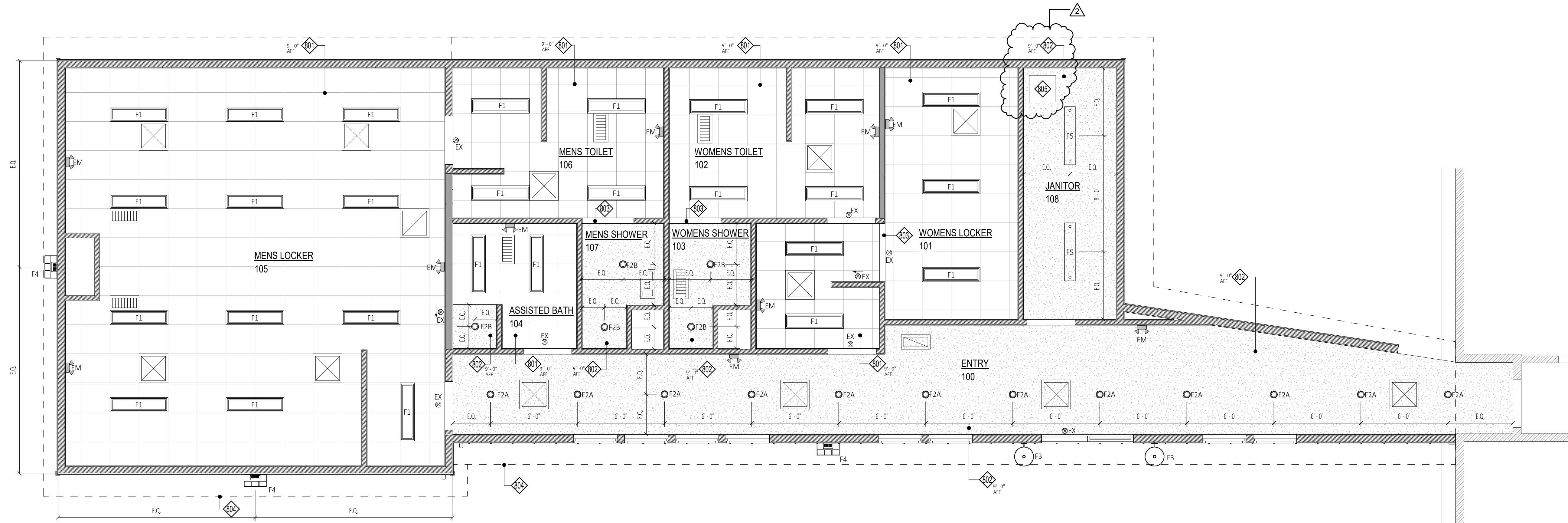

NOTE:
CENTER CEILING GRID IN SPACE, UNLESS NOTED OTHERWISE.

1 Reflected Ceiling Plan
A800-L SCALE: 1/4" = 1'-0"

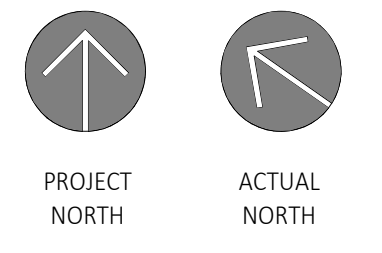

DRAWN BY: C2 Architecture
DATE: 01/26/2022
SCALE: AS NOTED
JOB NO: 2137.00
SHEET: A800-L

LOCKER BUILDING ADDITION
Reflected Ceiling Plans
Renovations and New Construction for:
Princeton Sheriff's Substation
130 Princetown Plaza
Schenectady, NY 12306

Bid Set RFB #2022-20	
DATE:	03/08/2022
SUBMITTAL / REVISION	
ADDENDUM #02	
No.	2

STAMP:

Finish Schedule

Room Number	Room Name	Floor		North Wall			East Wall			South Wall			West Wall			Ceiling		Comments
		Material	Finish	Material	Finish	Base	Material	Finish	Base	Material	Finish	Base	Material	Finish	Base	Material	Finish	
100	ENTRY	CONC	LVT-1	GWB	PT-1	RB-1	GWB	PT-1	RB-1	GWB	PT-1	RB-1	GWB	PT-1	RB-1	GWB	PT-2	
101	WOMENS LOCKER	CONC	RF-1	GWB	PT-1	RB-1	GWB	PT-1	RB-1	GWB	PT-1	RB-1	GWB	PT-1	RB-1	ACT-1	-	
102	WOMENS TOILET	CONC	FT-1	GWB	PT-1	RB-1	GWB	PT-1	RB-1	GWB	PT-1	RB-1	GWB	PT-1	RB-1	ACT-1	-	
103	WOMENS SHOWER	CONC	FT-1	GWB	PT-1	RB-1	GWB	PT-1	RB-1	GWB	PT-1	RB-1	GWB	PT-1	RB-1	ACT-1	-	
104	ASSISTED BATH	CONC	FT-1	GWB	PT-1	RB-1	GWB	PT-1	RB-1	GWB	PT-1	RB-1	GWB	PT-1	RB-1	ACT-1/1/2	PT-2	
105	MENS LOCKER	CONC	RF-1	GWB	PT-1	RB-1	GWB	PT-1	RB-1	GWB	PT-1	RB-1	GWB	PT-1	RB-1	ACT-1	-	
106	MENS TOILET	CONC	FT-1	GWB	PT-1	RB-1	GWB	PT-1	RB-1	GWB	PT-1	RB-1	GWB	PT-1	RB-1	ACT-1	-	
107	MENS SHOWER	CONC	FT-1	GWB	PT-1	RB-1	GWB	PT-1	RB-1	GWB	PT-1	RB-1	GWB	PT-1	RB-1	ACT-1	-	
108	JANITOR	CONC	SEALED	GWB	PT-1	RB-1	GWB	PT-1	RB-1	GWB	PT-1	RB-1	GWB	PT-1	RB-1	-	-	

Finish Notes

- GENERAL:**
 - INTERIOR WALL AND CEILING FINISHES IN EXIT PASSAGEWAYS, CORRIDORS, AND ENCLOSURE FOR EXIT ACCESS STAIRWAYS SHALL BE CLASS B (26-75 FLAME SPREAD INDEX; 0-450 SMOKE-DEVELOPMENT INDEX) OR BETTER, WHEN TESTED IN ACCORDANCE WITH ASTM E84-2007 OR UL 723-2003.
 - INTERIOR WALL AND CEILING FINISHES IN SPACES OTHER THAN THOSE NOTED ABOVE SHALL BE CLASS C (76-200 FLAME SPREAD INDEX; 0-450 SMOKE DEVELOPMENT INDEX) OR BETTER, WHEN TESTED IN ACCORDANCE WITH ASTM E84-2007 OR UL 723-2003.
 - FLOOR FINISHES SHALL COMPLY WITH THE DOC FF-1 "PILL TEST" CPSC 160CFR PART 1630-2000.
 - GC TO PROVIDE TOILET SIGNAGE AS REQUIRED BY THE IBC CHAPTER 11 (AS AMENDED BY THE STATE BUILDING CODE), TITLE 24 2016 CBC PART 2 VOLUME 1 SECTION 11B (OR AS AMENDED BY THE STATE ACCESSIBILITY CODE) AND IPC 403.4 (OR AS AMENDED BY THE STATE PLUMBING CODE). REFERENCE ACCESSIBILITY SHEET FOR GENERAL MOUNTING HEIGHTS AND LOCATIONS.
 - REFERENCE LIFE SAFETY PLAN FOR NOTES RELATED TO COMBUSTIBLE MATERIALS AND PLYWOOD SUBSTRATES.
- GENERAL WALL FINISH NOTES:**
 - WHERE EXISTING WALLS ARE TO BE RETAINED AND RE-USED, CONTRACTOR SHALL REPAIR, PATCH AND SAND WALLS AS REQUIRED TO MEET THE OWNERS INTENT AND ACCEPTABLE FOR INSTALLATION OF SPECIFIED FINISHES.
 - ALL WALLS SHALL BE TAPED AND FINISHED TO A LEVEL 4 STANDARD. IT IS THE RESPONSIBILITY OF THE GC TO INSPECT WALLS AS TAPING AND PATCHING OCCURS TO MEET THE LEVEL 4 STANDARDS AS OUTLINED IN BY THE GWB BOARD MANUFACTURER STANDARDS FOR LEVELS OF DRYWALL, GLASS MAT AND GYPSUM PANEL FINISH. IF THE OWNER FINDS A WALL TO BE UNSATISFACTORY – THE CONTRACTOR SHALL REPAIR THE WALL TO AN ACCEPTABLE LEVEL 4 STANDARD AT THE CONTRACTORS COST.
 - FINAL APPEARANCE: NO MARKS OR RIDGES, READY FOR PRIMING
 - JOINTS AND INTERIOR ANGLES: MINIMUM OF 2 SEPARATE COATS OF COMPOUND ABOVE LEVEL 2 APPLICATION
 - ACCESSORIES & FASTENERS: THREE SEPARATE COATS OF COMPOUND
 - SURFACE: JOINTS FILLED AND SMOOTHED AGAIN. SHALL BE PRIMED WITH CGC FIRST COAT BEFORE PAINTING OR TEXTURING
 - PROVIDE CONTROL JOINTS IN WALLS WHICH EXTEND 30' OR GREATER IN LENGTH WITHOUT A JOINT. COORDINATE FINAL LOCATION WITH ARCHITECT.
- GENERAL PAINTING NOTES:**
 - PAINTS, COATINGS AND PRIMERS APPLIED TO INTERIOR WALL AND CEILINGS SHALL NOT EXCEED THE VOC CONTENT LIMITS ESTABLISHED IN GREEN SEAL STANDARD G5- 11 PAINTS, FIRST EDITION MAY 20, 1993.
 - FLATS 50 G/L
 - NON-FLATS 150 G/L
 - ANTI-CORROSIVE AND ANTI-RUST PAINTS APPLIED TO INTERIOR FERROUS METAL SUBSTRATES SHALL NOT EXCEED THE VOC LIMIT OF 250 G/L ESTABLISHED IN THE GREEN SEAL STANDARD GC-02, ANTI-CORROSIVE PAINTS, SECOND EDITION JANUARY 7, 1997
 - PROVIDE GRAY WALL PRIMER FOR DARK AND HEAVILY SATURATED COLORS
 - REFERENCE FINISH LEGEND FOR PAINT SELECTION SPECIFICATIONS
- GENERAL TILE NOTES:**
 - REFERENCE FLOOR FINISH LEGEND FOR TILE SELECTION AND TCNA STANDARD REFERENCE.
 - FLOOR PREPARATION
 - PREP FLOOR AS REQUIRED TO MEET THE INSTALLATION METHODS OF TCNA. INTENT IS FOR TILE TO BE INSTALLED OVER CONCRETE SUBSTRATE. IF A CONCRETE SUBSTRATE DOES NOT EXIST, INFORM THE ARCHITECT
 - IF THE SUBSTRATE IS A GYPCRETE FINISH, THE GYPCRETE MUST BE SEALED PRIOR TO ANY TILE INSTALLATION
 - FLOOR CRACKS SHALL BE FLASH PATCHED
 - ALL TILE SHALL BE INSTALLED PER TCNA STANDARDS
 - PROVIDE EXPANSION JOINTS AND OTHER SEALANT-FILLED JOINTS INCLUDING, CONTRACTOR AND ISOLATION JOINTS PER ALL CURRENT TCNA, EI171 STANDARDS. FORM JOINTS DURING INSTALLATION OF SETTING MATERIALS, MORTAR BEDS AND TILE. DO NOT SAW-CUT JOINTS AFTER INSTALLING TILES. COORDINATE FINAL LOCATIONS WITH ARCHITECT.
 - WHERE CONTROL JOINTS OCCUR IN THE SLAB, PROVIDE A 6" WIDE STRIP OF HYDRO-BAN ANTIFRACTURE FABRIC OVER THE JOINT, AND INSTALL IN ACCORDANCE WITH TCNA STANDARDS
 - ALL OTHER AREAS TO BE TILED:**
 - PROVIDE LIQUID APPLIED CRACK ISOLATION MEMBRANE IN ACCORDANCE WITH TCNA STANDARDS, AT ALL AREAS TO BE TILED
 - GROUTS:**
 - PROVIDE CEMENTICIOUS GROUT AT ALL AREAS TO BE TILED UNLESS NOTED OTHERWISE BELOW
 - PROVIDE UNSANDED GROUT AT AREAS WHICH CONTAIN GLASS TILES
- WALLCOVERING NOTES:**
 - ALL WALLS TO RECEIVE A WALL COVERING FINISH SHALL BE FINISHED TO A LEVEL 4 MINIMUM STANDARD
 - WALL COVERING SHALL BE INSTALLED PER MANUFACTURER SPECIFICATIONS
 - CERTAIN COVERINGS CONTAIN AN 'A AND B' PATTERN INSTALLATION. PROVIDE MOCK UP
- FLOORING NOTES:**
 - CONCRETE FLOORS SHALL BE PREPPED PER RESILIENT FLOORING MANUFACTURER STANDARDS.
 - FLOORS SHALL BE FLASH PATCHED TO ALLOW FOR FLUSH TRANSITIONS BETWEEN DISSIMILAR MATERIALS.

Finish Legend

Finish No.	Manufacturer	Series Style Color	Size	Location
ACOUSTICAL CEILING TILE				
ACT-1	ARMSTRONG	ULTIMA (WHITE) 1910	2' x 2'	
ACT-GRD	ARMSTRONG	PRELUDE 15/16 (WHITE)	15/16"	
FLOOR TILE				
FT-1	BEST TILE	RIVASTONE GREY PATTERN 1-08	12" x 24"	BATHROOMS
LUXURY VINYL TILE				
LVT-1	SHAW	BRANCHING OUT 4256V TRAVERSE OAK 56760 ASHLAR PATTERN	6" x 48"	ENTRY
PAINT				
PT-1	SHERWIN WILLIAMS	PASSIVE SW7064 EGGSHELL	-	GENERAL
PT-2	SHERWIN WILLIAMS	PURE WHITE SW7005 FLAT	-	CEILING
PT-3	SHERWIN WILLIAMS	PEPPERCORN SW7674 SEMI-GLOSS	-	HM DOOR FRAMES
RUBBER BASE				
RB-1	JOHNSONITE	CHARCOAL 20 WG	6"	
RUBBER TILE				
RF-1	TARKETT	MINERALITY MRLR BECKA PA9	12"x24"	LOCKER ROOMS
SOLID SURFACE				
SS-1	CORIAN	NATURAL GRAY		
TRANSITIONS				
TR-1	-	ADA WHITE CARRARA MARBLE TRANSITION	-	RESILIENT TO FLOOR TILE
TR-2	SHAW CONTRACT	RESILIENT CARPET REDUCER 144VS	-	RESILIENT TO RESILIENT FLOORING

Finish Plan Keynote Legend

901	FLOORING TRANSITION(TR-1)
902	FLOORING TRANSITION(TR-2)

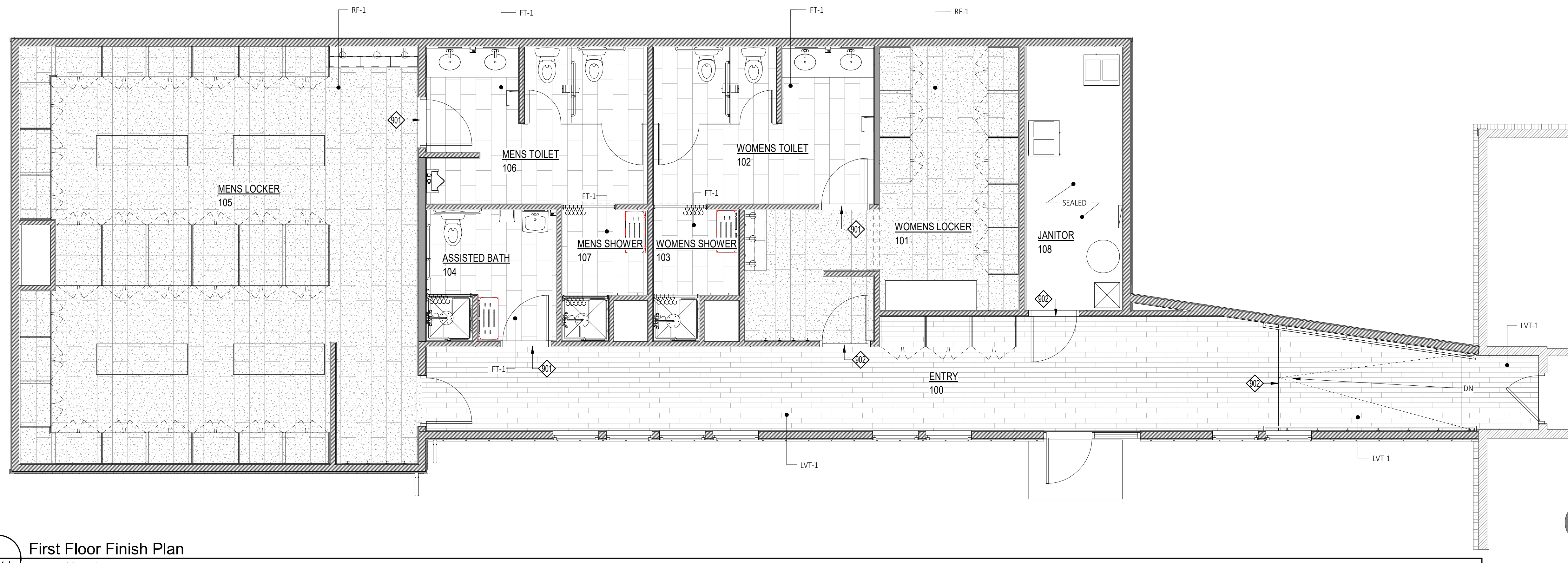

1
A901-L First Floor Finish Plan
SCALE: 1/4" = 1'-0"

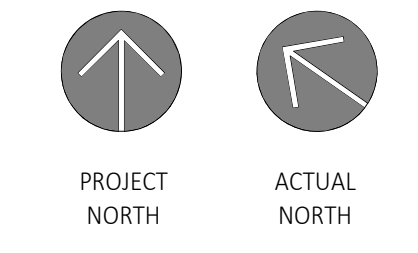

Stamp:

Bid Set | RFB #2022-20

DATE: 03/08/2022

Submittal / Revision Addendum #02

No. 2

Locker Building Addition
Finish Schedule

Renovations and New Construction for:
Princeton Sheriff's Substation
Schenectady, NY 12306

130 Princetown Plaza

DRAWN BY: C2 Architecture
DATE: 01/26/2022
SCALE: AS NOTED
JOB NO: 2137.00
SHEET: A901-L

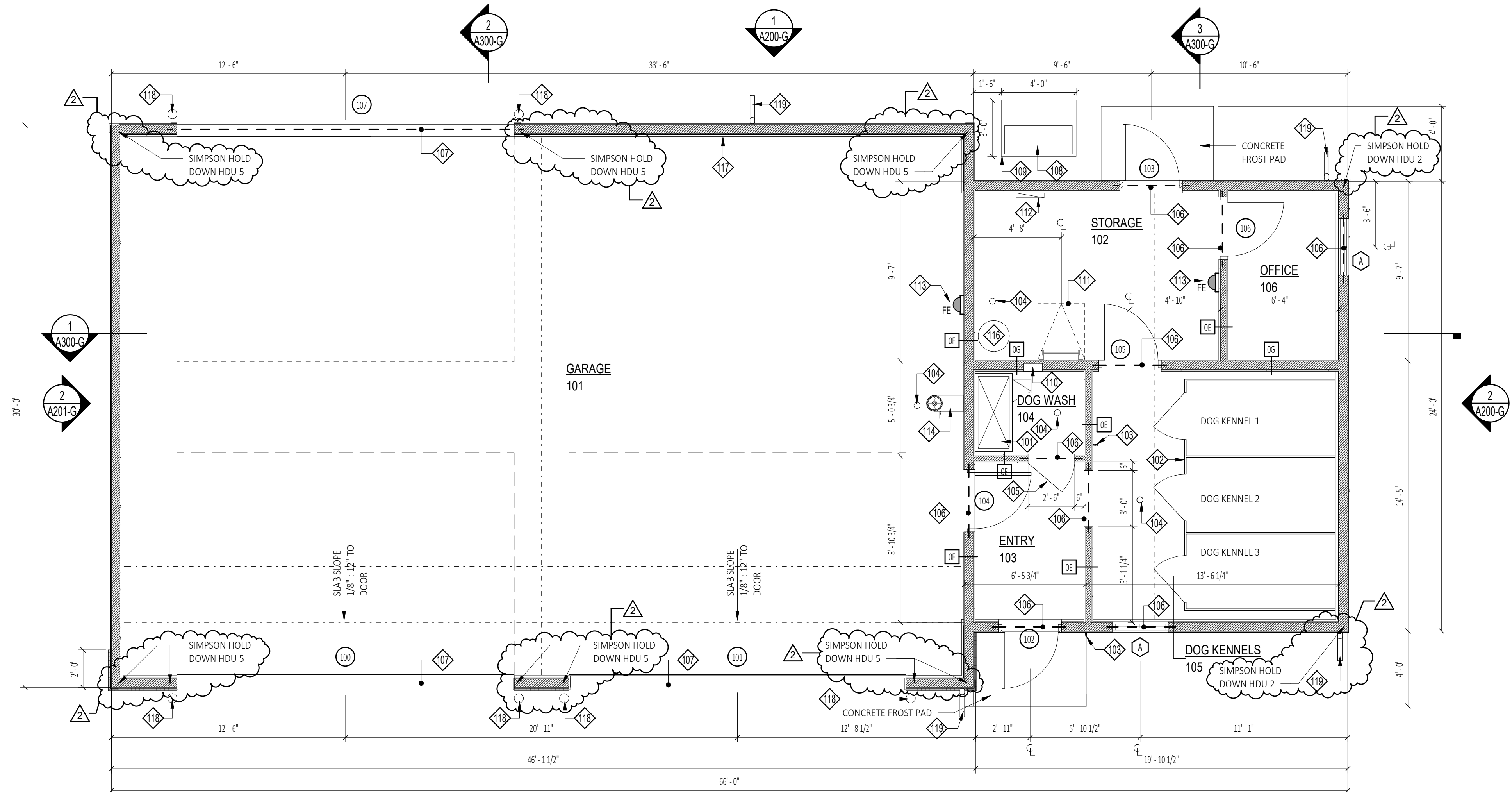

2 Floor Plan
 A100-G SCALE: 1/4" = 1'-0"

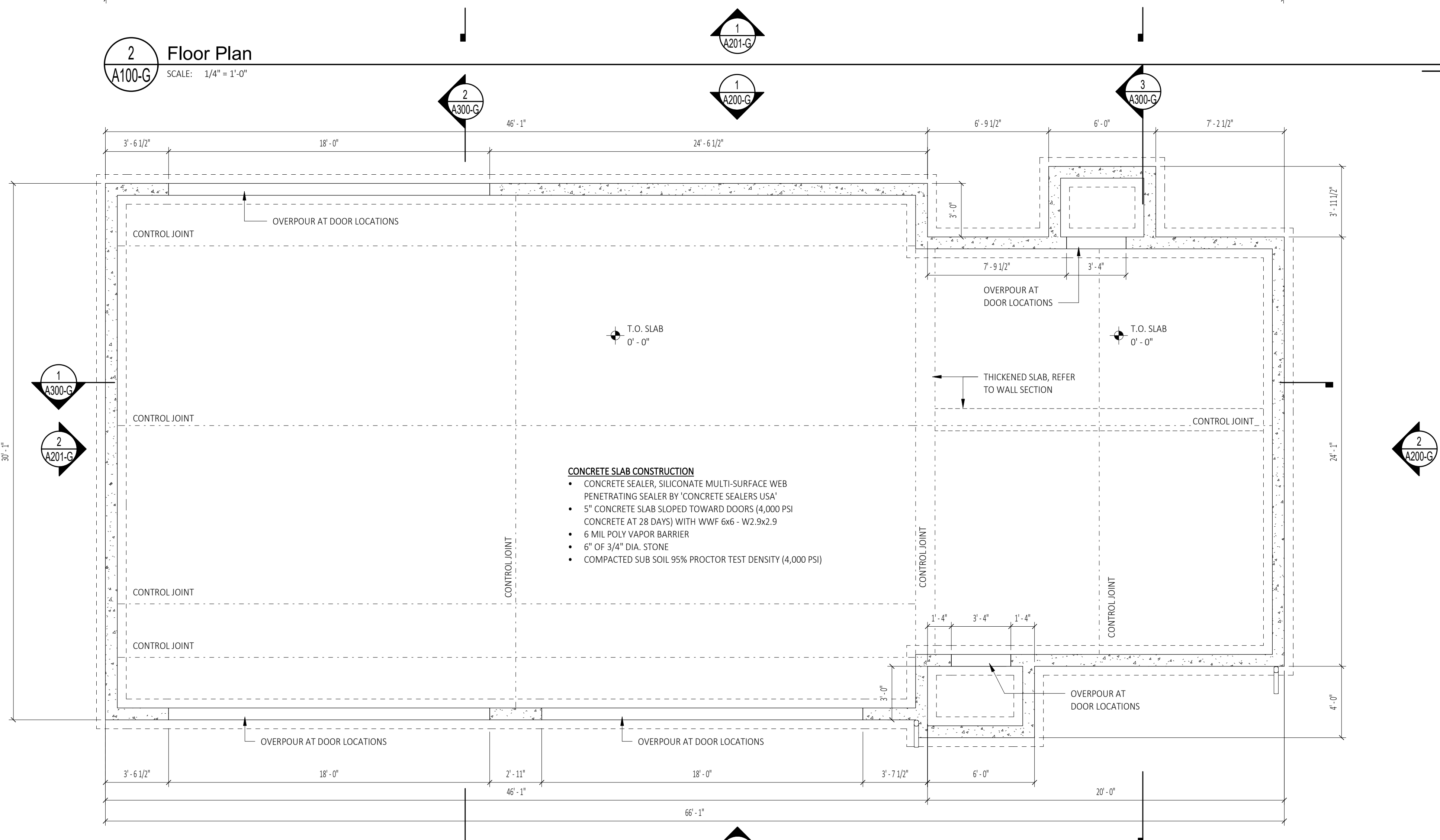

1 Foundation Plan
 A100-G SCALE: 1/4" = 1'-0"

Floor Plan Keyote Legend	
101	PROVIDE DOG WASH BASIN, REFERENCE PLUMBING DRAWINGS FOR ADDITIONAL INFORMATION
102	PROVIDE PRE-MANUFACTURED DOG KENNEL UNIT, REFERENCE G400 FOR ADDITIONAL INFORMATION. PROVIDE BLOCKING IN WALL AS REQUIRED FOR WALL ATTACHMENT.
103	PROVIDE HOSE BIB, REFERENCE PLUMBING DRAWINGS FOR ADDITIONAL INFORMATION
104	FLOOR DRAIN, REFERENCE PLUMBING DRAWINGS FOR ADDITIONAL INFORMATION
105	PROVIDE ACCESS GATE, REFERENCE G400 FOR ADDITIONAL INFORMATION
106	PROVIDE (2) 2x10 HEADER ABOVE
107	PROVIDE (3) 18" LVL HEADER ABOVE
108	MFP EQUIPMENT, REFERENCE MEP DRAWINGS FOR ADDITIONAL INFORMATION
109	PAD FOR MEP EQUIPMENT
110	RECESSED WALL NICHE WITH SHELF, REFERENCE G400 FOR ADDITIONAL INFORMATION
111	DASHED LINE INDICATES ACCESS HATCH WITH STAIR ABOVE, REFERENCE A800 AND G400 FOR ADDITIONAL INFORMATION
112	ELECTRICAL PANEL, REFERENCE ELECTRICAL DRAWINGS FOR ADDITIONAL INFORMATION
113	SEMI-RECESSED FIRE EXTINGUISHER AND CABINET, REFERENCE G400 FOR ADDITIONAL INFORMATION
114	BASE BID: PROVIDE EYE WASH STATION, REFERENCE PLUMBING DRAWINGS FOR ADDITIONAL INFORMATION, REFERENCE ALTERNATE #5
115	ROOF LINE ABOVE
116	HOT WATER TANK, SEE PLUMBING DRAWINGS FOR ADDITIONAL INFORMATION
117	PROVIDE BLOCKING IN WALL FOR OWNER REQUIRED SHELVING, COORDINATE FINAL LOCATION WITH OWNER
118	6" DIAMETER BOLLARD, SEE DETAIL S/L100 FOR ADDITIONAL INFORMATION
119	ALUMINUM DOWNSPOUT (SEE ELEVATIONS) CONNECTED TO 6" UNDERGROUND PIPE SYSTEM, DRAIN TO DAYLIGHT. COORDINATE DRAINAGE TO RUN TO DRAINAGE DITCH ON EAST SIDE OF PROPERTY.

ARCHITECTURE, PC
 WWW.C2-DESIGNGROUP.COM
 24 AIRPORT ROAD | SCHENECTADY, NY 12302 | 518.320.8250

STAMP:

Bid Set (RFB-2022-20)
 SUBMITTAL / REVISION
 Addendum #03

No. 2
 DATE: 03/08/2022

GARAGE / KENNEL BUILDING
 Ground Floor and Foundation Plan
 Renovations and New Construction for:
Princetown Sheriff's Substation
 Schenectady, NY 12306

DRAWN BY: C2 Architecture
 DATE: 01/26/2022
 SCALE: AS NOTED
 JOB NO: 2137
 SHEET: A100-G

PROJECT NORTH
 ACTUAL NORTH

PLOT DATE: 3/9/2022 8:32:35 AM

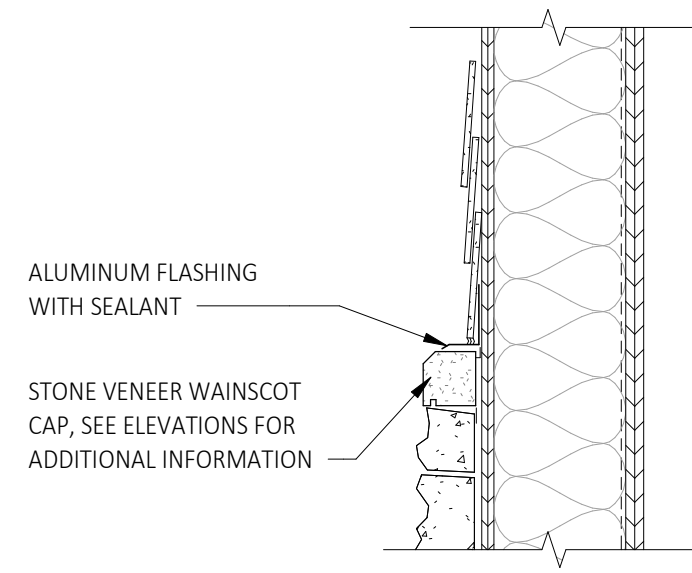

6 Detail at Stone Cap
A600-G SCALE: 1 1/2" = 1'-0"

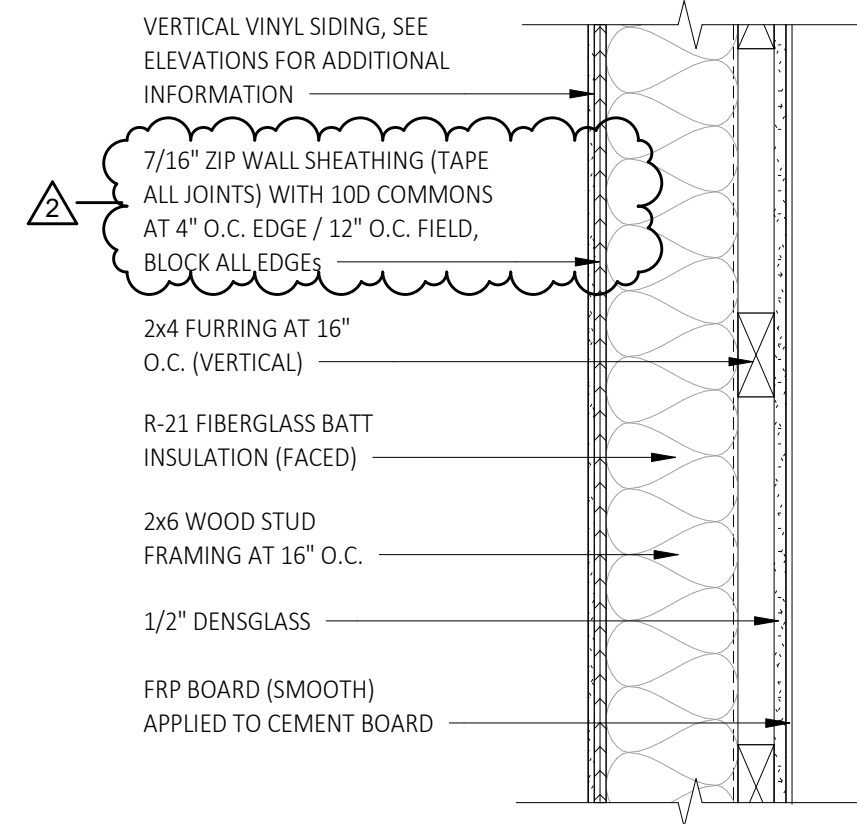

5 Wall Assembly at Vertical Siding
A600-G SCALE: 1 1/2" = 1'-0"

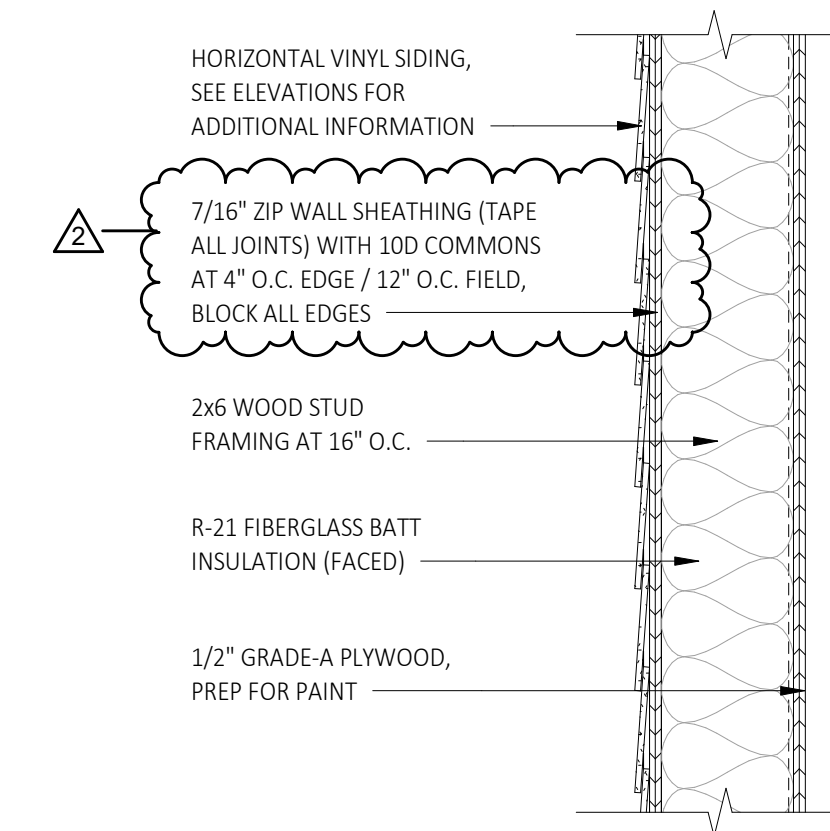

3 Wall Assembly at Horizontal Siding
A600-G SCALE: 1 1/2" = 1'-0"

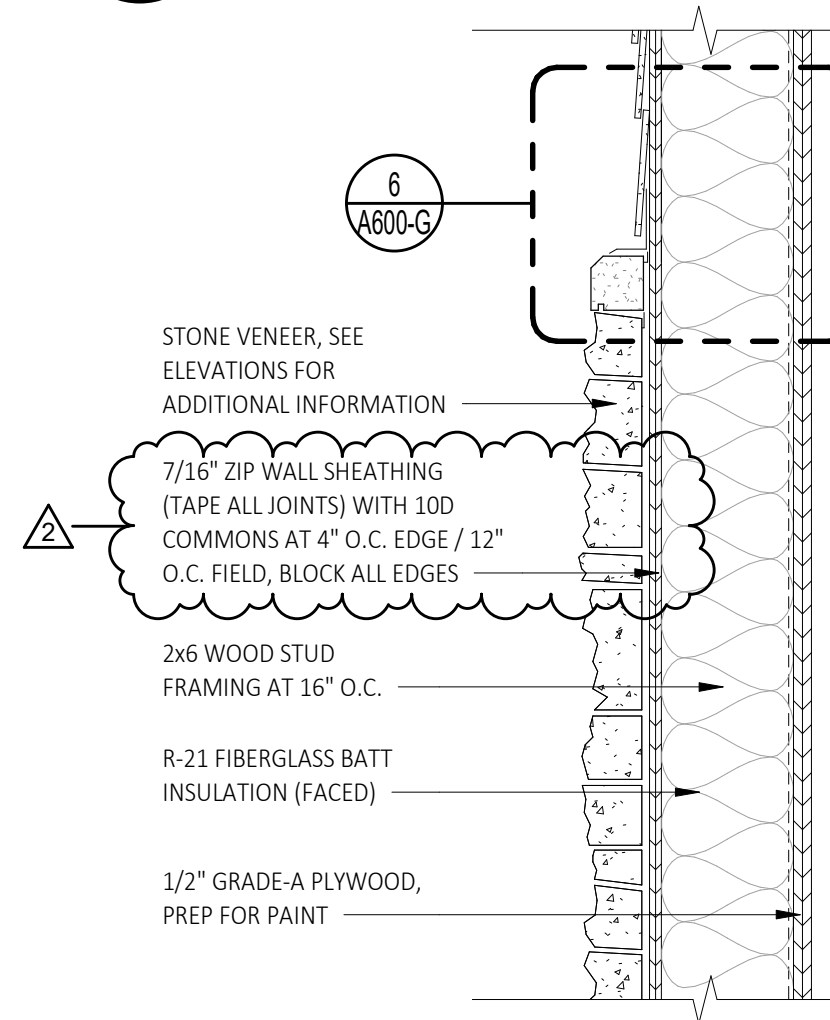

2 Wall Assembly at Stone Veneer
A600-G SCALE: 1 1/2" = 1'-0"

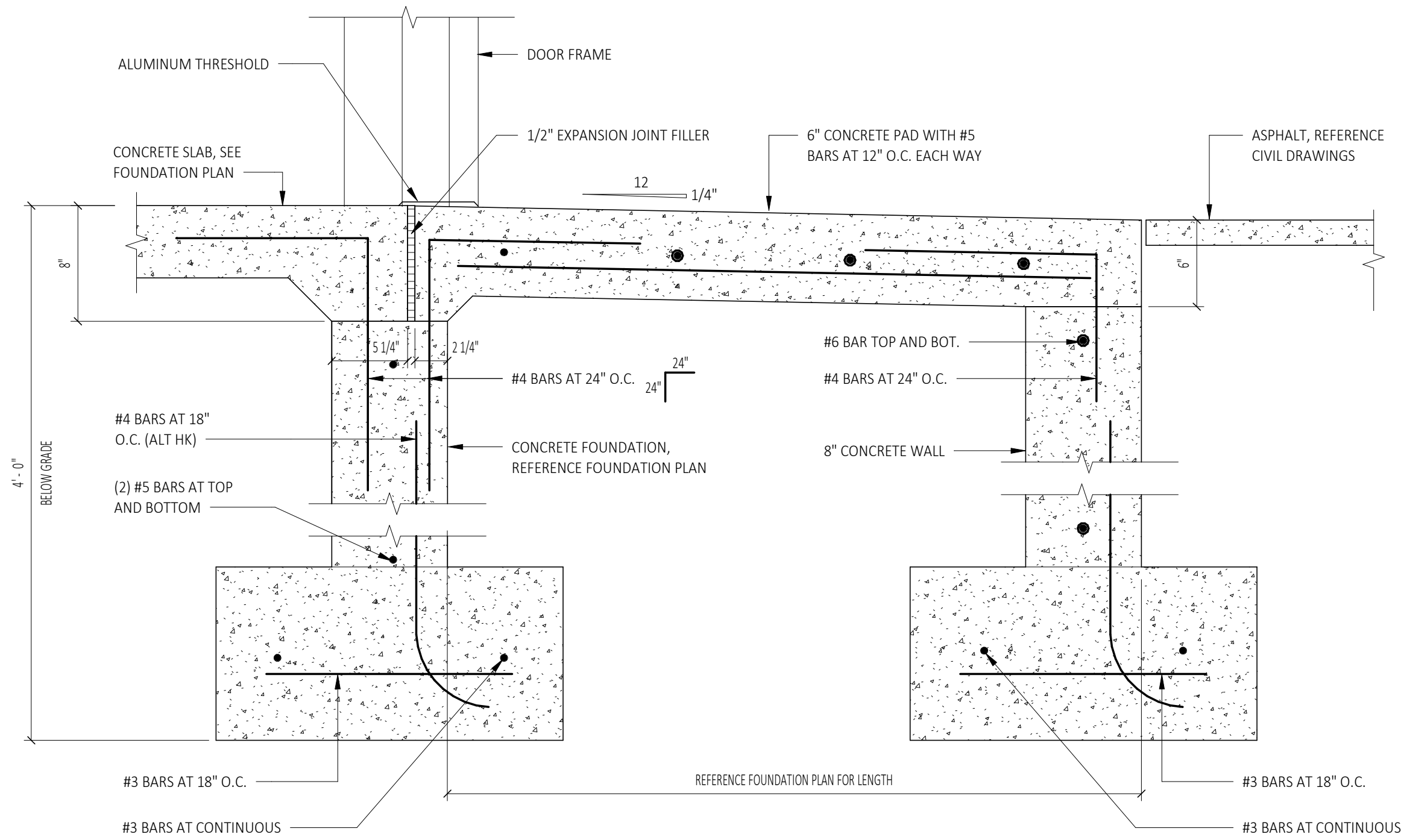

7 Frost Pad Section at Exterior Door
A600-G SCALE: 1 1/2" = 1'-0"

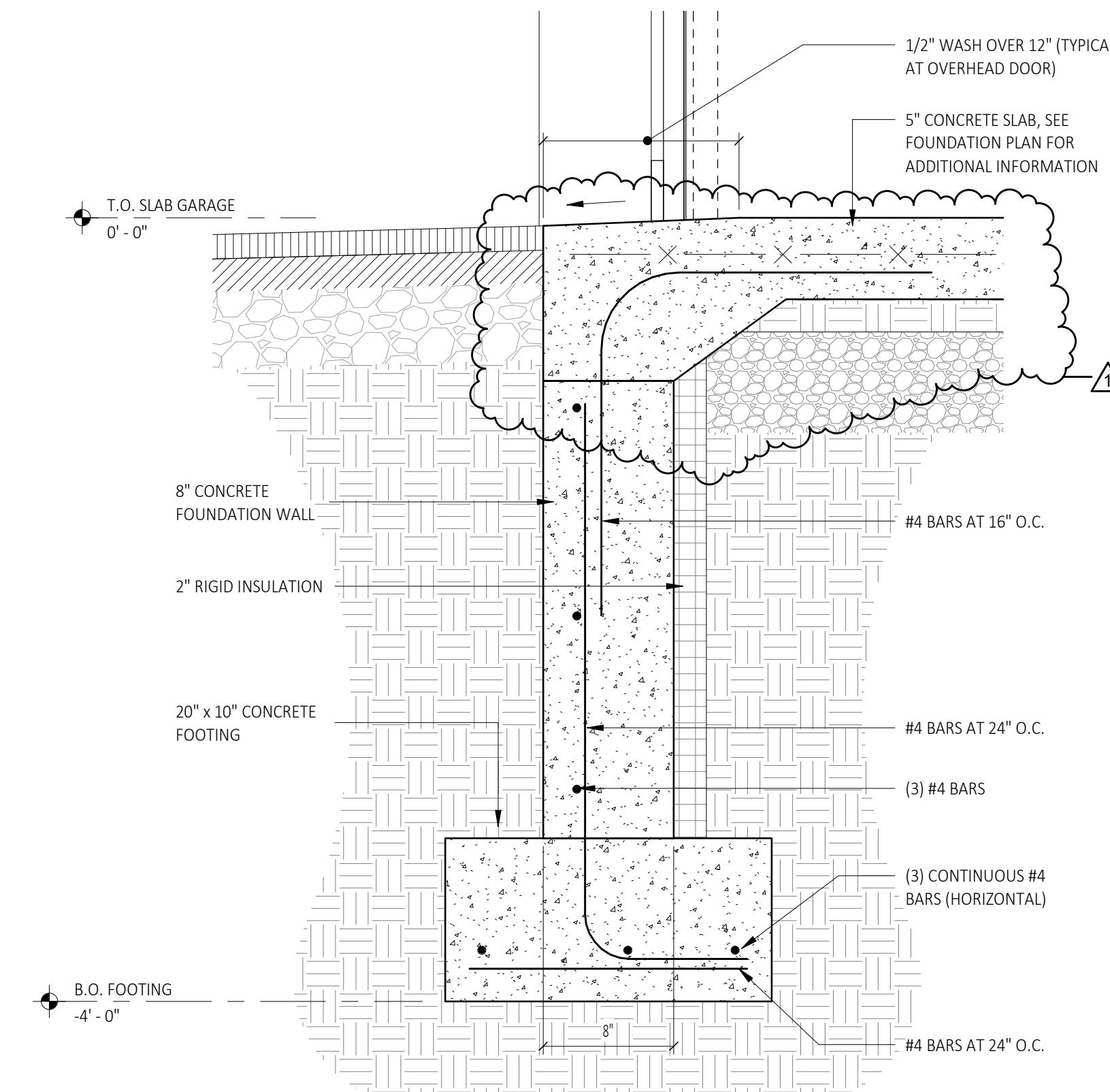

4 Enlarged Foundation Detail (Garage Doors)
A600-G SCALE: 1 1/2" = 1'-0"

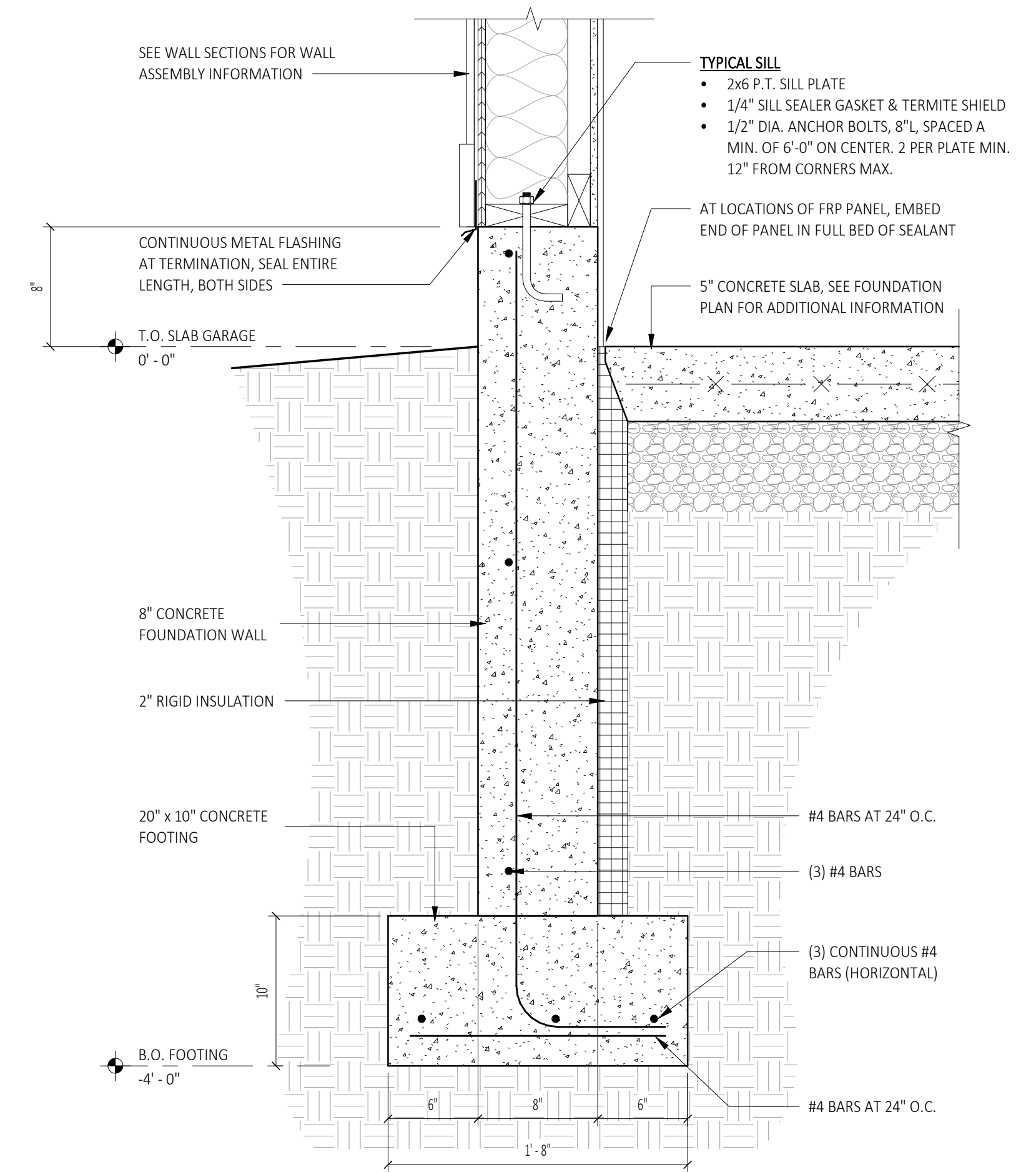

1 Typical Foundation Detail
A600-G SCALE: 1 1/2" = 1'-0"

STAMP:

Bid Set (RFB-2022-20)	
DATE:	03/03/2022
ADDENDUM #01	03/08/2022
ADDENDUM #03	
No.	1
No.	2

GARAGE / KENNEL BUILDING
Wall Details
Renovations and New Construction for:
Princetown Sheriff's Substation
130 Princetown Plaza
Schenectady, NY 12306

DRAWN BY:	C2 Architecture
DATE:	01/26/2022
SCALE:	AS NOTED
JOB NO:	2137
SHEET:	A600-G