



BID ADDENDUM #2

January 26, 2022

Bid # RFB-2022-15

SUNY SCCC WELCOME CENTER

78 WASHINGTON AVE, SCHENECTADY, NY 12305

C2 DESIGN PROJECT #2006

This **Addendum #2** forms part of the Contract Documents and modifies the original bidding documents as dated January 26, 2022.

General Information

1. This addendum changes the documents for Bid #RFB-2022-15.
2. The bid due date is February 3, 2022 at 2:00pm
3. Attached sign in sheet from the January 13th 2022 Pre-Bid Walkthrough

Revisions to Contract Drawings G100, D100, D800, A100, A700, A800, A801, A900, A901, A902, E001, E003, E201, E301, E401, M201, M301

Note: Below is listed a summary of revisions to the Contract Documents and may or may not include all scope revisions included in Addendum #1. It is the Contractor's responsibility to review all documents in full as submitted in this Addendum for all revisions and detailed information associated to the Addendum.

Drawing G100/Cover Sheet:

- Architectural Drawing list:
 - Revisions as noted.

Drawing D100/Demolition Plan:

- Detail 1, Partial First Floor Demolition Plan:
 - Revisions as noted.
- Demolition Floor Plan Legend:
 - Revisions to note D19 & D20.

Drawing D800/Demolition Ceiling Plan:

- Detail 1, Demolition Ceiling Plan:
 - Revisions as noted.

Drawing A100/Detail 1, Partial First Floor Plan:

- Data 112:
 - New Data room with new door 114 and details as noted.

Drawing A100/Detail 3, Detail at Data Room Wall and Soffit:

- Detail 3:
 - New Partial wall section as noted.

Drawing A100/Floor Plan Keynote Legend:

- Key note 122:
 - New note for reference Relocated Ductless system, See Mechanical Drawings.

Drawing A100/Responsibility Schedule:

- Revised item and note information:
 - As noted in Schedule.

Drawing A700/Interior Elevations:

- Detail 2 & 3, Interior elevations:
 - Revisions as noted.

Drawing A800/Reflected Ceiling Plans:

- Detail 1, Partial First Floor Reflected Ceiling Plan:
 - Revisions as noted.
- Light Fixture Schedule:
 - Revisions type as noted.

Drawing A801/Enlarged Reflected Ceiling Plan:

- Detail 1, 2, 3 Partial First Floor Reflected Ceiling Plans:
 - Revisions as noted.

Drawing A900/Schedules:

- Hardware Schedule:
 - Add set 6.0 as noted.
- Door Schedule:
 - Revisions as noted.

Drawing A901/Finish Schedule:

- Finish Schedule:
 - Revisions as noted.

Drawing A902/Finish Plan:

- Partial First Floor Finish Plan:
 - Revision as noted.
- Finish Plan Keynote Legend:
 - Revision to key 913 as noted.

Drawing E001/Legend, General Notes & Lighting Fixture Schedule:

- General Notes-Communications:
 - Revision as noted.

Drawing E003/ Electrical Schedule:

- Electrical Schedule:
 - Revision as noted.

Drawing E201/ Partial First Floor Removal Plan:

- Detail 1, Partial First Floor Plan:
 - Revisions as noted.
- Removal Notes:
 - Revision as noted.

Drawing E301/ Partial First Floor Lighting Plan:

- Detail 1, Partial First Floor Plan:
 - Revision as noted.

Drawing E401/ Partial First Floor Power & Systems Plan:

- Detail 1, Data room 112:
 - Provide (2) 4 data outlets in room (revise Note 10).
- Detail 1, Partial First Floor Plan:
 - Revisions as noted.
- Drawing Notes:
 - Revision as noted.

Drawing M201/ Partial First Floor Removal Plan:

- Detail 1, Partial First Floor Plan:
 - Revisions as noted.
- Removal Notes:
 - Revision as noted.

Drawing M301/ Partial First Floor Mechanical Plan:

- Detail 1, Partial First Floor Plan:
 - Revisions as noted.

- Drawing Notes:
 - Revision as noted.

Revisions to Specifications

- Section 01 50 00 Temporary Facilities and Controls:
 - Revise 1.2 Summary to read:
 - Section includes requirements for temporary utilities, support facilities, and security and protection facilities all to be provided by General Contractor which includes for other trades included in this bid package.

General Bid RFI's

1. Construction area segregation to building exit corridors as shown in the Phasing Plan G100A requires a "Mall Wall". Since the existing floor in the foyer and corridor is a Terrazzo floor, is there a concern that metal framing/drywall type temporary walls could damage the existing flooring? Could instead a Heavy-Duty Tarp partitions be used?
 - a. Response: Existing floor will receive a new flooring finish (see finish plan). Location of the "Mall Wall" is required to be within the boundaries of the new finish area. The "Mall Wall" shall be constructed of Non-flammable materials as described (metal framing and gypsum board).

Apart from the items outlined in this addendum, all other provisions of the original scope shall remain in effect.

END OF ADDENDUM #02

GENERAL NOTES

- 1. PRIOR TO SUBMISSION OF THE BID, PERSONALLY VISIT THE SITE AND FAMILIARIZE THEMSELVES WITH THE EXISTING CONDITIONS. ANY DISCOVERED CONDITIONS SHALL BE BROUGHT TO THE ATTENTION OF THE ARCHITECT BY A WRITTEN REQUEST FOR INFORMATION (RFI) AT LEAST 6 DAYS BEFORE THE BIDS ARE DUE. RFI'S RECEIVED BY THE ARCHITECT, AT LEAST 6 DAYS PRIOR TO BID SHALL BE RESPONDED TO BY ADDENDUM. NO CONSTRUCTION COST CHANGES WILL BE ALLOWED FOR OBVIOUS LACK OF SITE FIELD CONDITION COORDINATION WITH THE CONSTRUCTION DOCUMENTS.

DRAWING SYMBOLS LEGEND

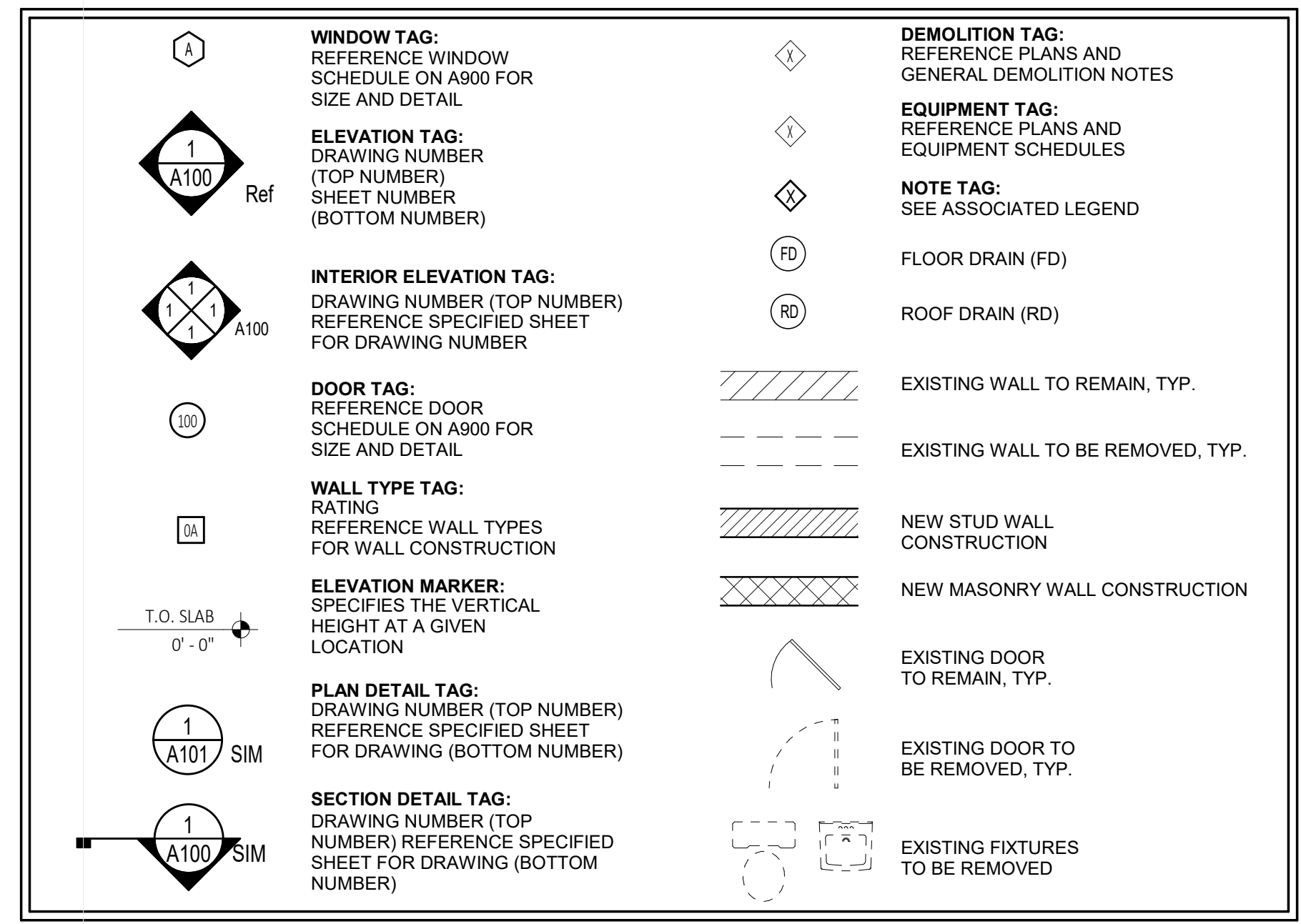

GENERAL DEMOLITION NOTES

- 1. OBJECTS SHOWN ON DEMOLITION PLANS WITH A "DASHED" LINE ARE TO BE REMOVED, AS A "SYSTEM" IN THEIR ENTIRETY BACK TO SOUND STRUCTURE. COORDINATE WITH ALL GENERAL DEMOLITION NOTES, KEVED DEMOLITION NOTES AND STRUCTURAL DRAWINGS.

COUNTY VENDORS

THE FOLLOWING VENDORS ARE COUNTY REQUIRED VENDORS TO COORDINATE WITH THE EXISTING SYSTEMS:

- FIRE ALARM SIMPLEX/JOHNSON CONTROLS
- FIRE SPRINKLER JCI
- INTERIOR SIGNAGE GDS, 3272 Steinway Street, Astoria, NY 1110

SITE LOCATION



PROJECT LOCATION



ABBREVIATIONS

A.B.	ANCHOR BOLT	FLG.	FLANGE	PR.	PAIR
ABR.	ABRASIVE FINISH	FLR.	FLOOR	PSF	POUNDS PER SQUARE FT
ACT	ACOUSTICAL CEILING TILE	FT.	FEET	PSI	POUNDS PER SQUARE IN

RENOVATIONS TO: SUNY SCCC WELCOME CENTER

78 WASHINGTON AVE SCHENECTADY, NY, 12305

DECEMBER 10, 2021



ARCHITECTURAL DRAWING LIST

Rev.	Sheet No.	Sheet Name
ARCHITECTURAL (CONTRACT #1)		
1	G100	Cover Sheet
1	G100A	Project Construction Phasing / Site Access and Lay Down Area
	G101	General Specifications
	G102	Life Safety Plan
	G103	Accessibility Details
	G300	Wall Types
1	D100	Demolition Plan
1	D800	Demolition Ceiling Plan
1	A100	Floor Plan
	A601	Enlarged Plans
	A602	Enlarged Plans
1	A700	Interior Elevations
	A701	Interior Elevations
1	A800	Reflected Ceiling Plans
1	A801	Enlarged Reflected Ceiling Plan
1	A900	Schedules
1	A901	Finish Schedule
1	A902	Finish Plan
	A903	Enlarged Finish Plans
	A904	Furniture, Fixtures and Equipment plan
	A905	Signage
ELECTRICAL (CONTRACT #3)		
1	E001	Legend, General Notes & Lighting Fixture Schedule
	E002	Electrical Specifications
1	E003	Electrical Schedules
1	E201	Partial First Floor Removal Plan
1	E301	Partial First Floor Lighting Plan
1	E401	Partial First Floor Power & Systems Plan
FIRE PROTECTION (CONTRACT #2)		
	FP301	Partial First Floor Fire Protection Plan
MECHANICAL (CONTRACT #2)		
	M001	General Notes, Abbreviations, Symbols and Schedule Sheet
	M002	Mechanical Specifications
1	M201	Partial First Floor Removal Plan
1	M301	Partial First Floor Mechanical Plan

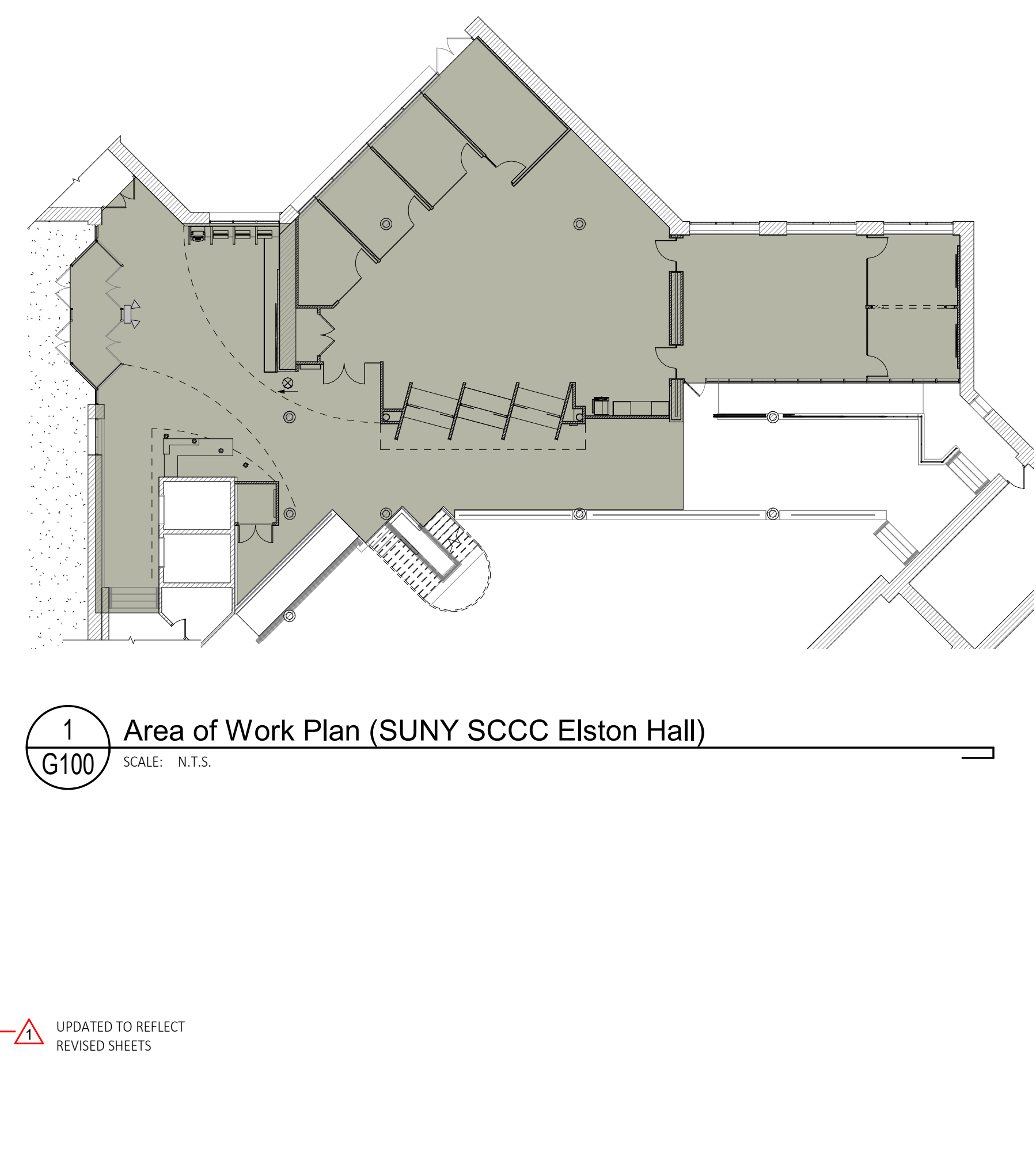

ARCHITECTURE, PC
WWW.C2-DESIGNGROUP.COM
24 AIRPORT ROAD | SCHENECTADY, NY 12302 | 518.320.8250

Stamp: _____

Bid Drawings (RFB-2022-15)

DATE: 2022/01/25

1

SHEET TITLE: Cover Sheet

PROJECT: Renovations To: SUNY SCCC Welcome Center Schenectady, NY, 12305

DRAWN BY: C2 Architecture

DATE: 12/10/2021

SCALE: AS NOTED

JOB NO: 2006

SHEET: G100

PLOT DATE: 1/25/2022 6:24:38 PM

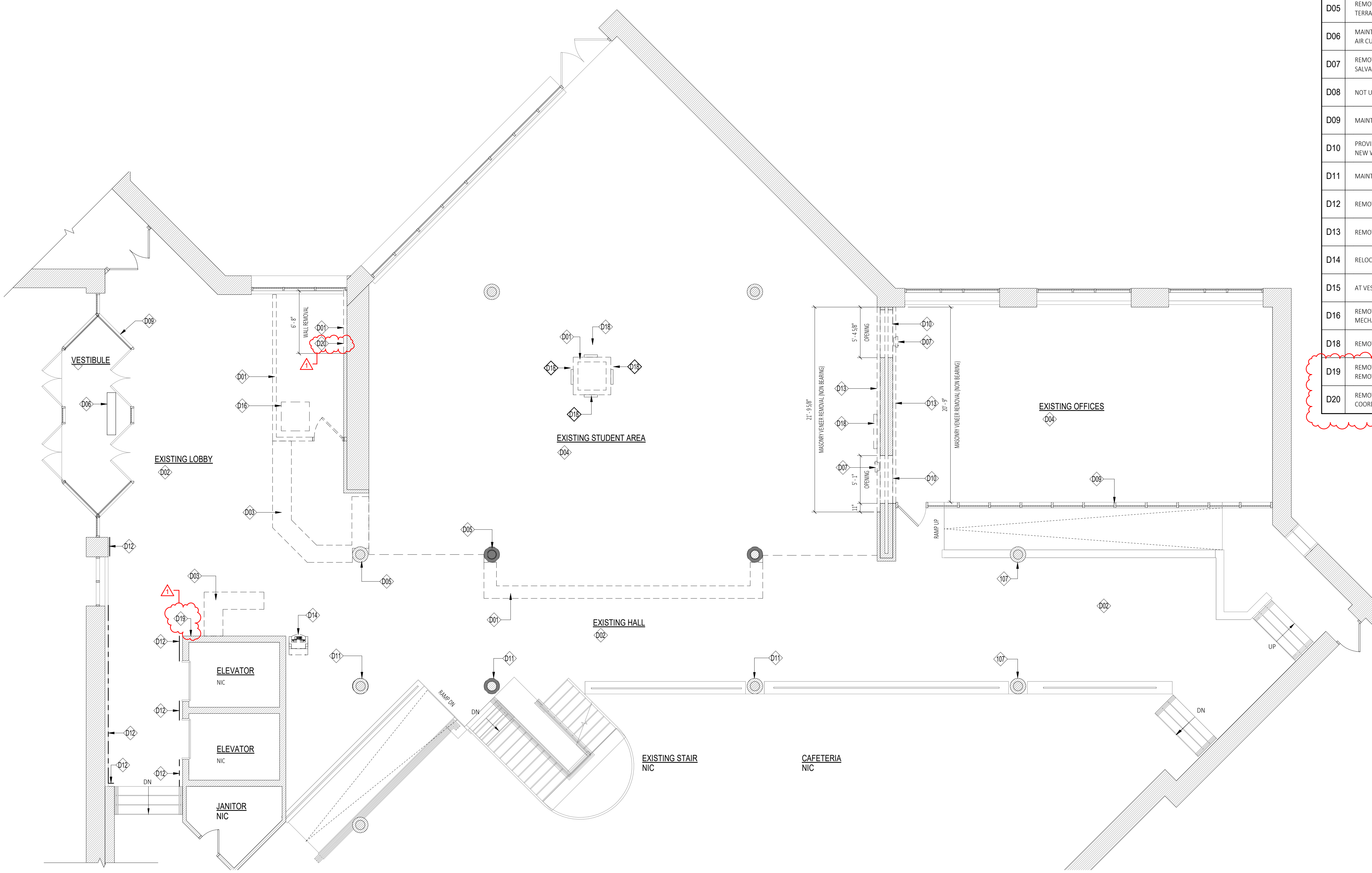

Demolition Floor Plan Legend	
D01	REMOVE WALL SYSTEM IN ITS ENTIRETY, AS INDICATED BY DASHED LINES, COORDINATE EXTENT WITH THE WORK.
D02	MAINTAIN EXISTING FLOOR SYSTEM, IF REQUIRED PREP FLOOR FOR NEW FINISHES PER DRAWINGS AND SPECIFICATIONS
D03	AT AREA OF WORK, REMOVE ALL MILLWORK ENCLOSURE AND ASSOCIATED ELECTRICAL WITH THE WORK.
D04	REMOVE VCT FLOORING SYSTEM AT THIS ROOM AND PREP PER SPECIFICATION
D05	REMOVE EXISTING COLUMN ENCLOSURE, INCLUDING TERRAZZO BASE
D06	MAINTAIN EXISTING CEILING HEATING UNIT AND EXISTING AIR CURTAIN, SEE MECHANICAL DRAWINGS
D07	REMOVE EXISTING FIRE EXTINGUISHER CABINET, AND SALVAGE FOR RE-USE
D08	NOT USED
D09	MAINTAIN EXISTING CURTAIN WALL STOREFRONT SYSTEM
D10	PROVIDE NEW OPENING IN WALL, COORDINATE WITH THE NEW WORK.
D11	MAINTAIN EXISTING COLUMN ENCLOSURES
D12	REMOVE EXISTING TERRAZZO BASE
D13	REMOVE EXISTING BRICK VENEER WALL
D14	RELOCATE ATM MACHINE PER THE WORK
D15	AT VESTIBULE, MAINTAIN EXISTING RECESSED WOM
D16	REMOVE DUCTLESS MINI SPLIT AND RETURN TO OWNER, SEE MECHANICAL DRAWINGS.
D18	REMOVE FF&E AND RETURN TO OWNER
D19	REMOVE VINYL BASE. PATCH WALLS AS REQUIRED FROM REMOVALS
D20	REMOVE AND RELOCATE EXISTING DUCTLESS MINI SPLIT. COORDINATE WITH THE WORK

1 Partial First Floor Demolition Plan
 D100 SCALE: 3/16" = 1'-0"

C2 ARCHITECTURE, PC
 WWW.C2-DESIGNGROUP.COM
 24 AIRPORT ROAD | SCHENECTADY, NY 12302 | 518.320.8250

STAMP:

Bid Drawings (RFB-2022-15)
 DATE: 2022/01/25
 SUBMITTAL / REVISION Addendum 1
 No. 1

Demolition Plan
 Renovations To:
SUNY SCCC Welcome Center
 Schenectady, NY, 12305
 78 Washington Ave

DRAWN BY: C2 Architecture
 DATE: 12/10/2021
 SCALE: AS NOTED
 JOB NO: 2008
 SHEET: **D100**

Copyright © 2020, C2 ARCHITECTURE, PC. The material and ideas contained in this document are confidential and are the proprietary property of C2 ARCHITECTURE, PC. These materials and ideas shall not be released or otherwise made available to any third party, without the express written consent of C2 ARCHITECTURE, PC.
 PLOT DATE: 1/25/2022 6:24:37 PM

Demolition Ceiling Plan Legend	
D50	REMOVE CEILING SYSTEM IN ITS ENTIRETY. REMOVE ALL ASSOCIATED LIGHTING FIXTURES AND ASSOCIATED WIRING BACK TO SOURCE
D51	MAINTAIN EXISTING CEILING SYSTEM
D52	REMOVE SOFFIT AND FRAMING SYSTEM IN ITS ENTIRETY. REMOVE ALL ASSOCIATED LIGHTING FIXTURES AND ASSOCIATED WIRING BACK TO SOURCE
D53	MAINTAIN EXISTING SOFFIT
D54	MAINTAIN EXISTING BULKHEAD
D55	AT VESTIBULE, MAINTAIN EXISTING CEILING GRID, REMOVE CEILING TILES, LIGHT FIXTURES AND PREP FOR NEW.
D56	REMOVE UV LIGHT FIXTURE, AND SALVAGE FOR RE-USE
D57	MAINTAIN EXISTING UV LIGHT FIXTURE
D58	REMOVE EXISTING EMERGENCY FIXTURE AND COORD. WITH THE WORK.
D59	DASHED LINE REPRESENTS EXTENT OF ADD ALTERNATE #1

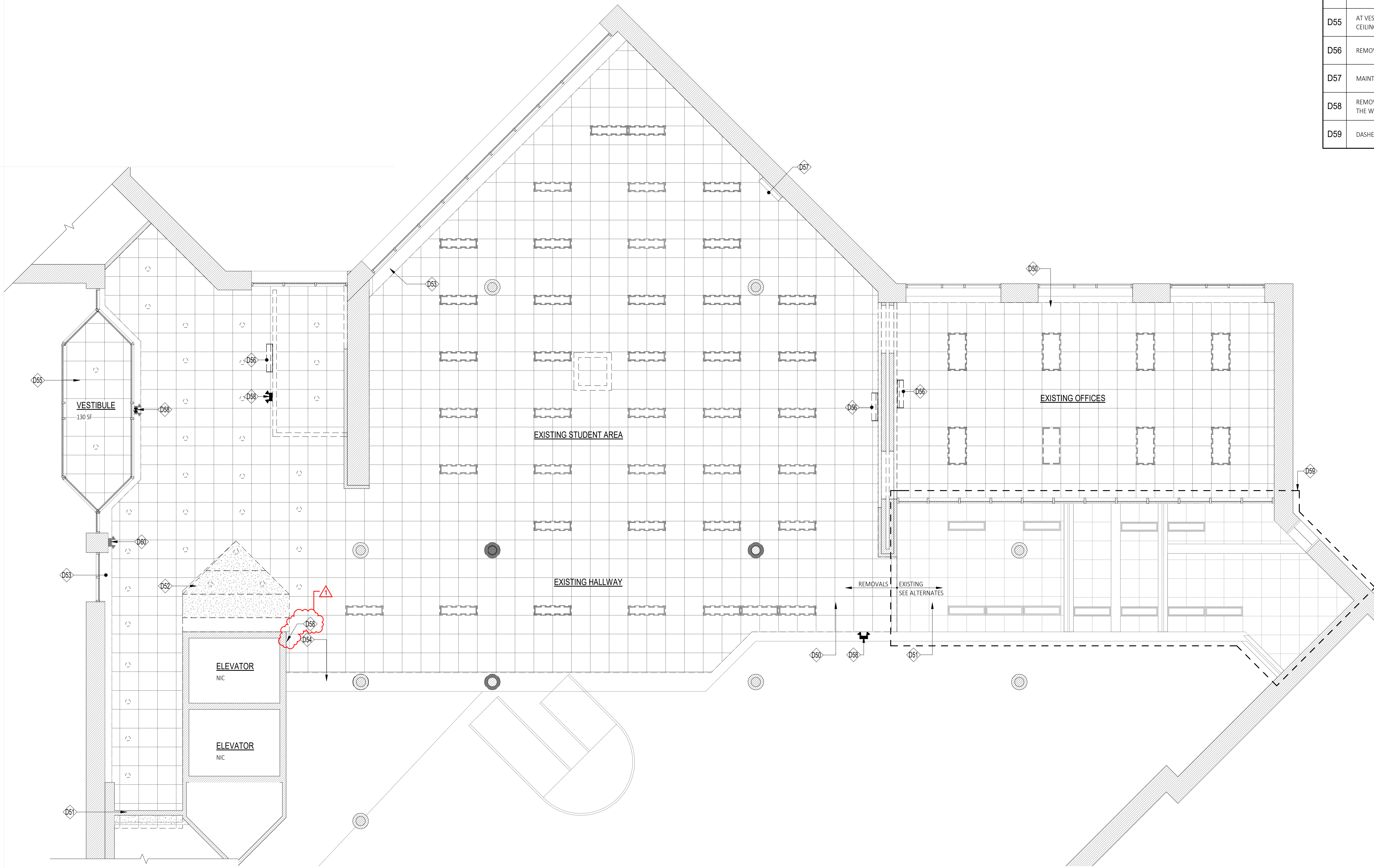

1 Demolition Ceiling Plan
 D800 SCALE: 3/16" = 1'-0"

STAMP:

Bid Drawings (RFB-2022-15)	
DATE:	2022/01/25
SUBMITTAL / REVISION	
Addendum 1	
No.	1

Demolition Ceiling Plan
 Renovations To:
SUNY SCCC Welcome Center
 Schenectady, NY, 12305
 78 Washington Ave

DRAWN BY:	C2 Architecture
DATE:	12/10/2021
SCALE:	AS NOTED
JOB NO:	2006
SHEET:	D800

Responsibility Schedule						
Item	Existing to Remain		General Contractor		SUNY Sch'dy	
	Furnish	Install	Furnish	Install	Furnish	Install
Electrical						
Data Cabling						
Data Punch-Down						
Data Testing						
Lighting Controls Systems						
Security Cameras						
Camera Cabling						
IT Rack Connection						
Mechanical						
Thermostats and Controls						
Control Wiring						
FF&E						
Furniture						
Dimensional Signage						
Graphics Wall Covering						
Televisions & AV Equipment						
Interactive Kiosks						
Interior Signage						
Sprinkler						
System and Components						
Fire Alarm						
System and Components						

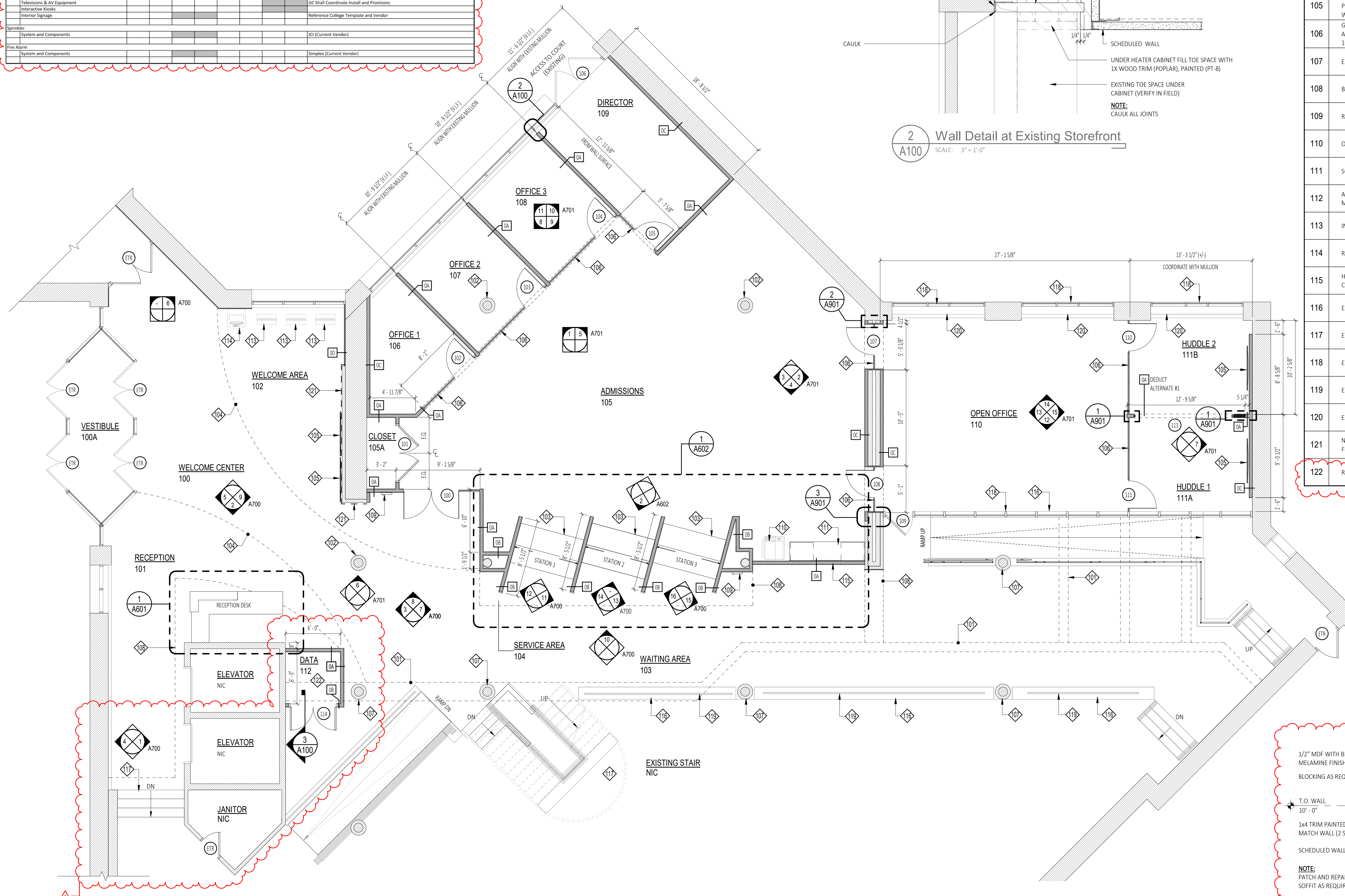

1
A100 Partial First Floor Plan
SCALE: 3/16" = 1'-0"

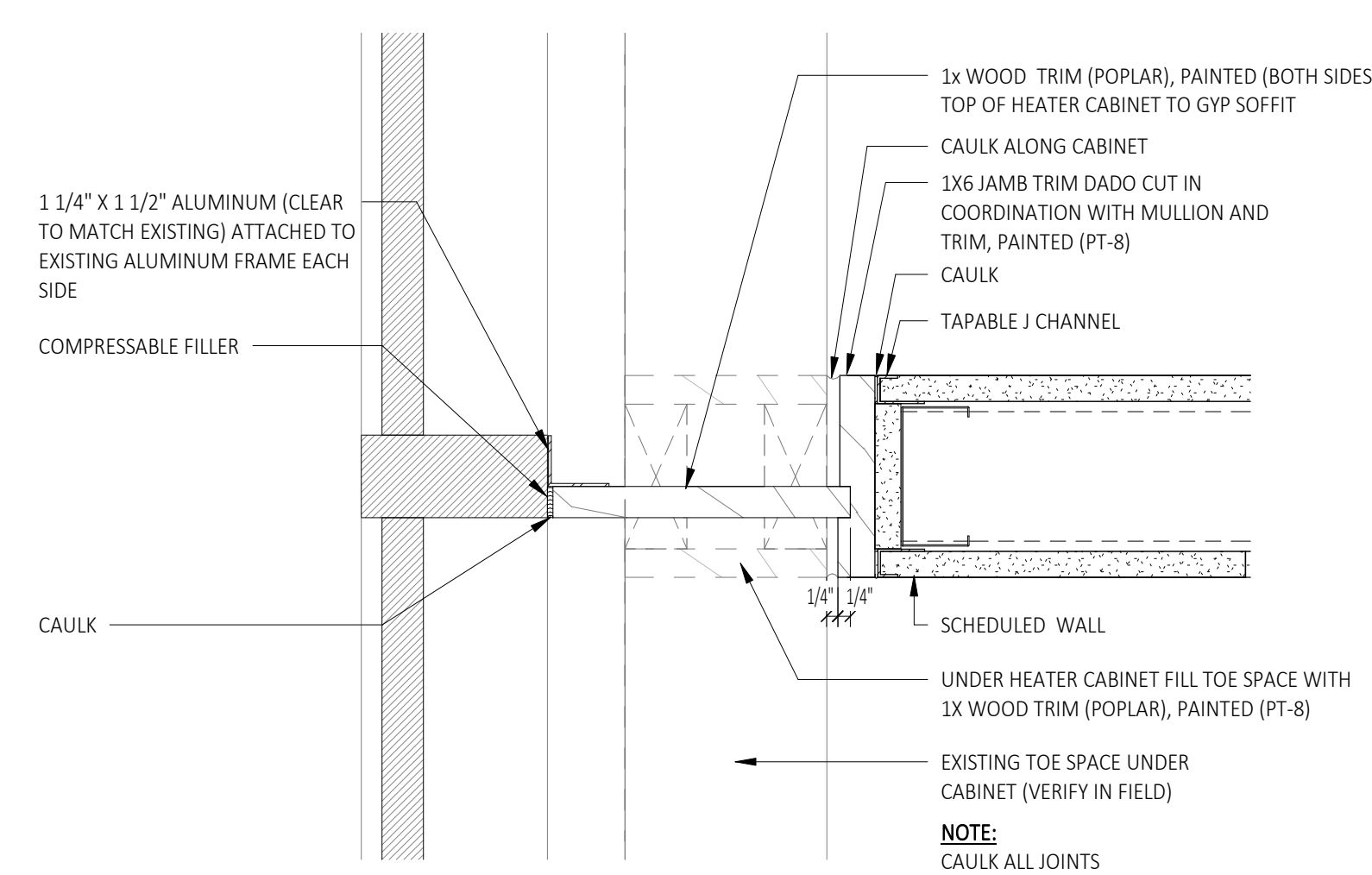

2
A100 Wall Detail at Existing Storefront
SCALE: 3" = 1'-0"

Floor Plan Keynote Legend	
101	EXISTING SOFFIT ABOVE, SEE CEILING PLAN
102	EXISTING COLUMN ENCLOSURE TO REMAIN, AND PREPPED FOR PAINT. REFER TO FINISH PLAN / SCHEDULE FOR SCHEDULED PAINT
103	SERVICE STATIONS, REFER TO CORRESPONDING DETAILS
104	DASHED LINE DEPICTS CEILING ABOVE, REFER TO REFLECTED CEILING PLAN
105	WALL MOUNTED TELEVISION (BY OWNER). GC TO PROVIDE POWER AND DATA. COORDINATE MOUNTING REQUIREMENTS WITH OWNER
106	GLASS WALL SYSTEM, SEE ELEVATIONS. ADDITIONALLY, SEE ALTERNATE #2 FOR ROOMS 106, 107, 108, 109 AND DOORS 107, 108
107	EXISTING COLUMN AND COLUMN ENCLOSURE TO REMAIN
108	BULKHEAD/SOFFIT ABOVE, SEE CEILING PLAN
109	RELOCATED FIRE EXTINGUISHER CABINET
110	OWNER PROVIDED COPIER
111	SOLID SURFACE COUNTERTOP, SEE DETAIL
112	ACCORDION DOOR TO BE KWIK-WALL CHAMELEON MODEL MK-X MANUFACTURED BY CURTITTON
113	INTERACTIVE KIOSK (BY OWNER)
114	RELOCATED ATM MACHINE
115	HALF WALL PARTITION WITH GLASS ABOVE, REFER TO CORRESPONDING DETAILS
116	EXISTING WALL AND TERRAZZO FINISH TO REMAIN
117	EXISTING STAIR TO REMAIN
118	EXISTING STOREFRONT TO REMAIN, SEE FINISH PLAN
119	EXISTING RAIL TO REMAIN
120	EXISTING WOOD CAP, SAND AND STAIN (ST-1)
121	NEW 1/4" GWB FINISH OVER EXISTING WALL. PROVIDE LEVEL 5 FINISH
122	RELOCATED DUCTLESS SYSTEM, SEE MECHANICAL DRAWINGS

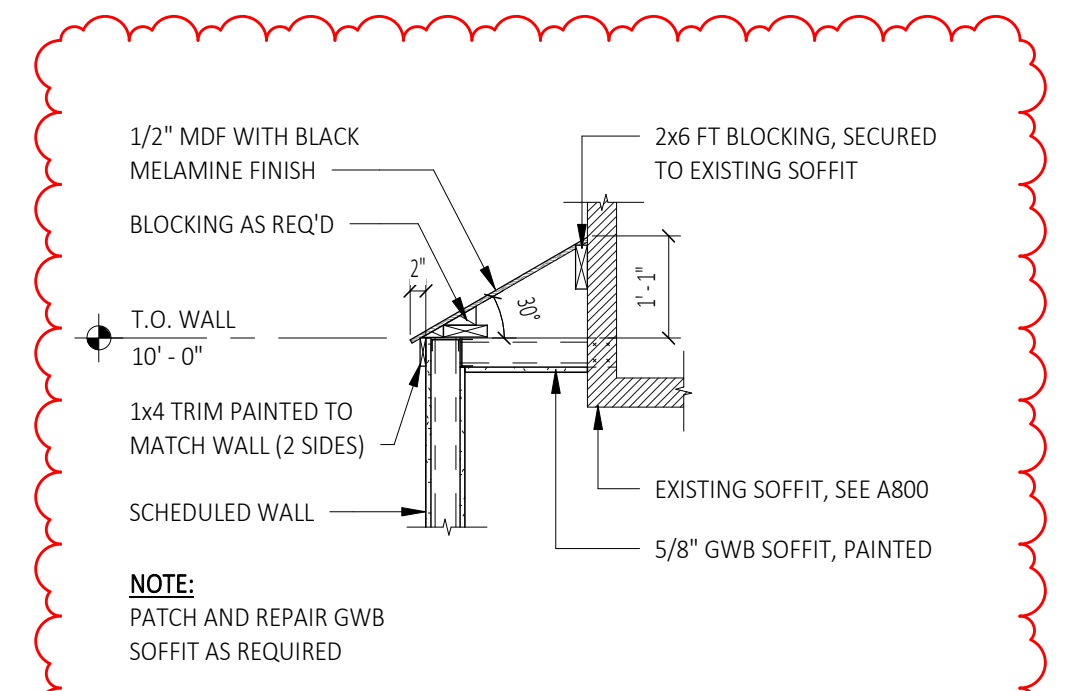

3
A100 Detail at Data Room Wall and Soffit
SCALE: 1/2" = 1'-0"

ARCHITECTURE, PC
 WWW.C2-DESIGNGROUP.COM
 24 AIRPORT ROAD | SCHENECTADY, NY 12302 | 518.320.8250

Bid Drawings (RFB-2022-15)
 DATE: 2022/01/25
 SUBMITTAL / REVISION: Addendum 1
 No. 1

Floor Plan
 Renovations To:
SUNY SCCC Welcome Center
 Schenectady, NY, 12305
 78 Washington Ave

SHEET TITLE: Floor Plan
 PROJECT: SUNY SCCC Welcome Center
 DRAWN BY: C2 Architecture
 DATE: 12/10/2021
 SCALE: AS NOTED
 JOB NO: 2006
 SHEET: **A100**

Copyright © 2020, C2 ARCHITECTURE, PC. The material and ideas contained in this document are confidential and are the proprietary property of C2 ARCHITECTURE, PC. These materials and ideas shall not be released or otherwise made available to any third party, or reproduced in whole or in part, without the express written consent of C2 ARCHITECTURE, PC.

PLOT DATE: 1/25/2022 6:24:25 PM

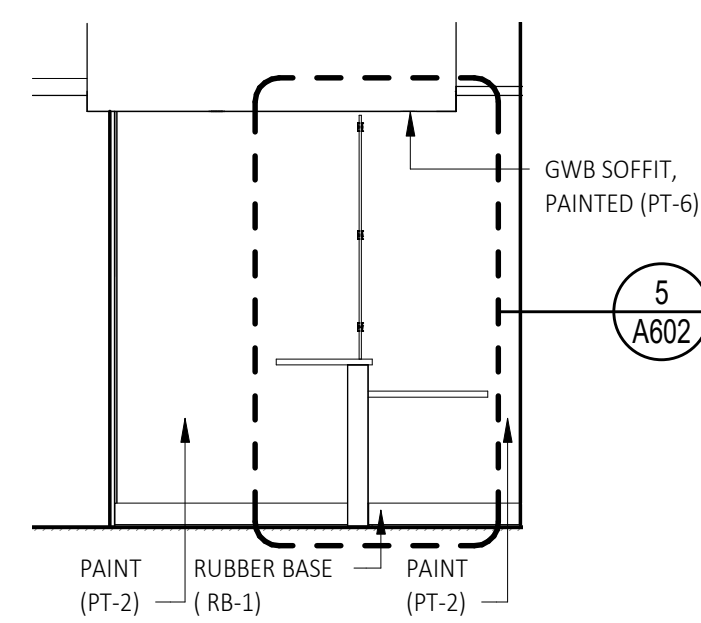

16 Interior Elevation - Service Area 104 - Station 3 (West)
A700 SCALE: 1/4" = 1'-0"

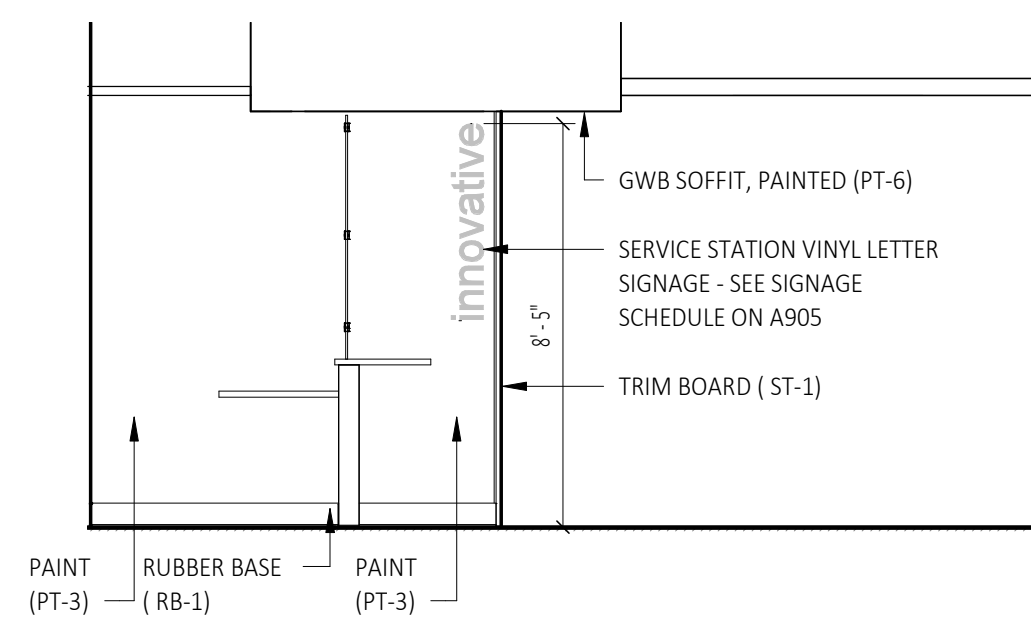

15 Interior Elevation - Service Area 104 - Station 3 (East)
A700 SCALE: 1/4" = 1'-0"

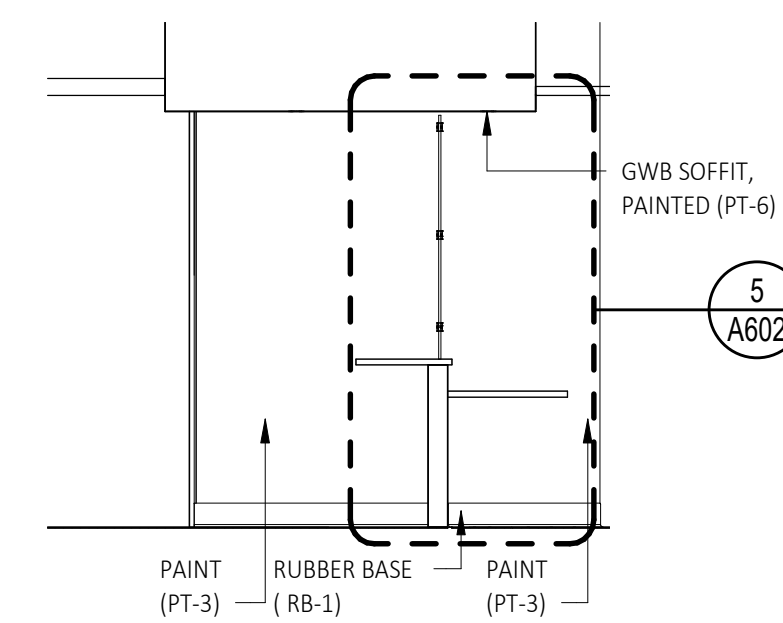

14 Interior Elevation - Service Area 104 - Station 2 (West)
A700 SCALE: 1/4" = 1'-0"

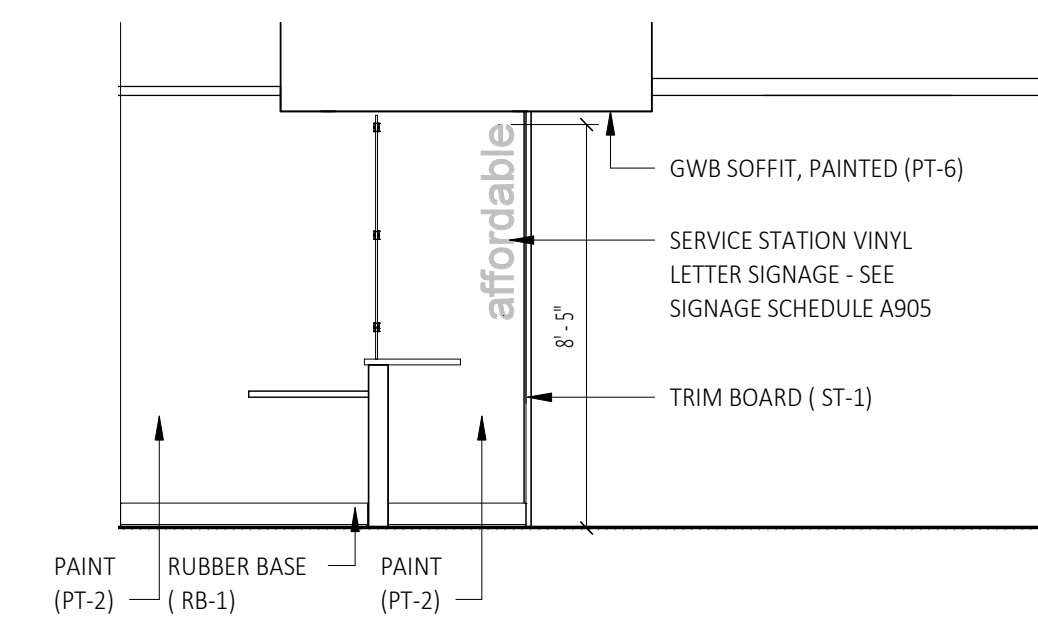

13 Interior Elevation - Service Area 104 - Station 2 (East)
A700 SCALE: 1/4" = 1'-0"

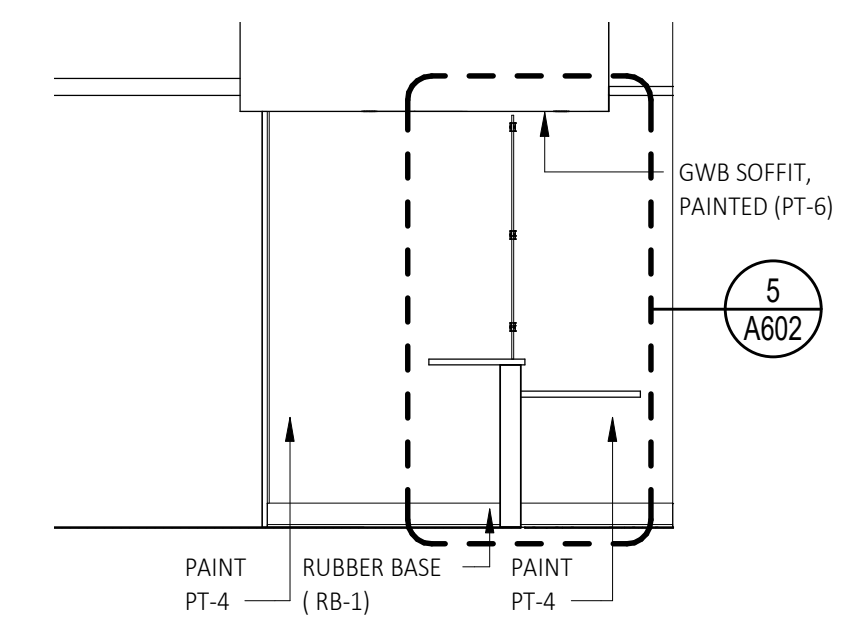

12 Interior Elevation - Service Area 104 - Station 1 (West)
A700 SCALE: 1/4" = 1'-0"

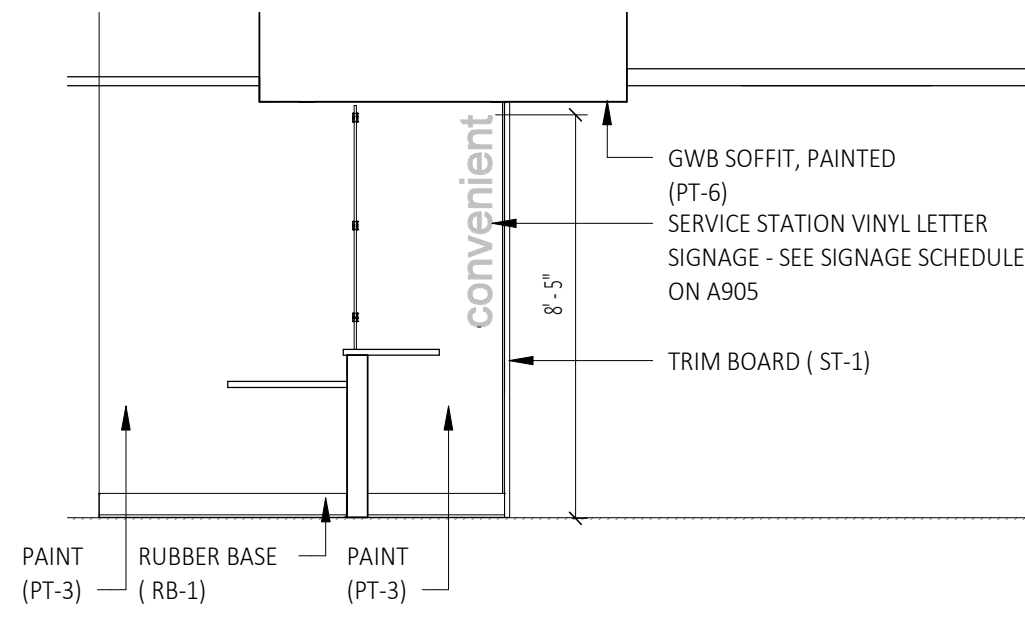

11 Interior Elevation - Service Area 104 - Station 1 (East)
A700 SCALE: 1/4" = 1'-0"

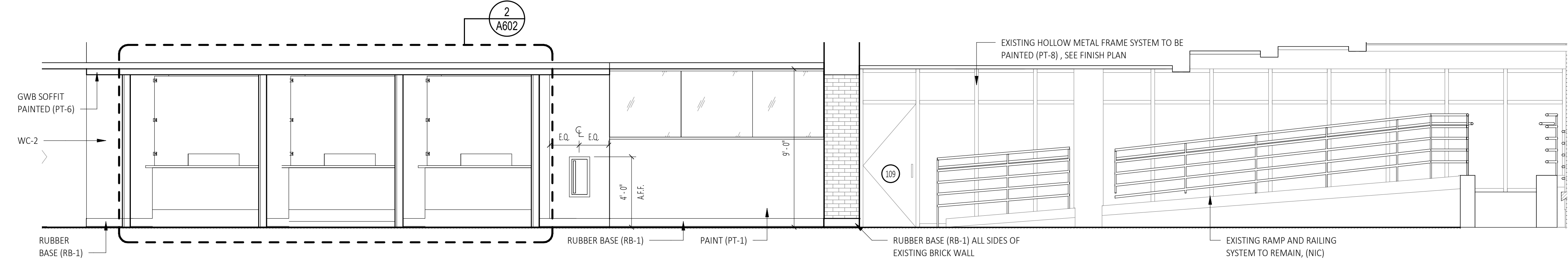

10 Interior Elevation - Waiting 103 (North)
A700 SCALE: 1/4" = 1'-0"

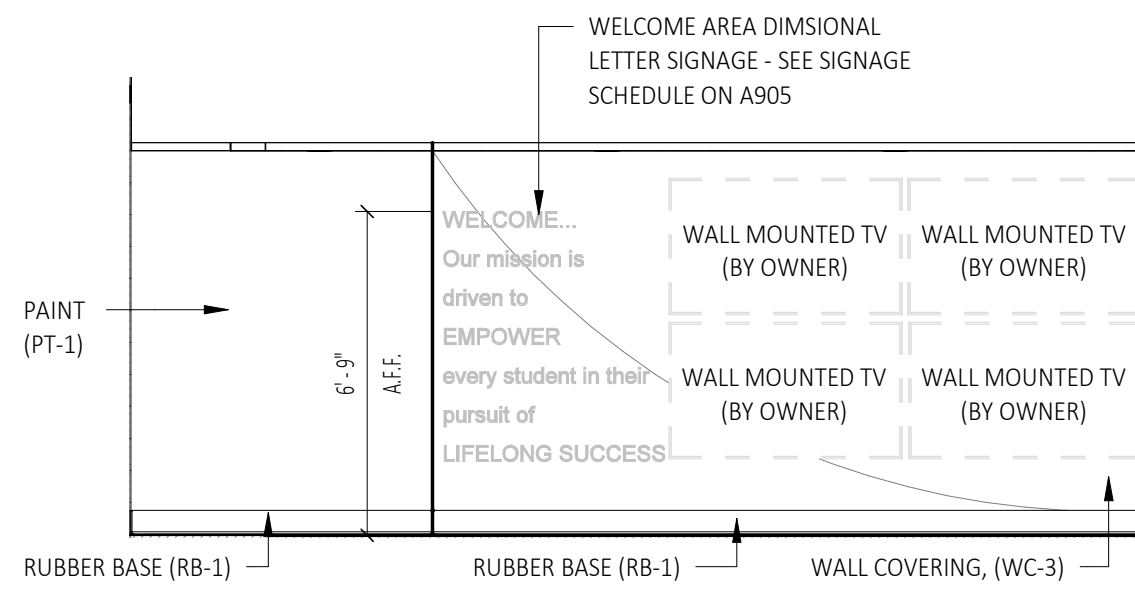

9 Interior Elevation - Welcome Area 102 (East)
A700 SCALE: 1/4" = 1'-0"

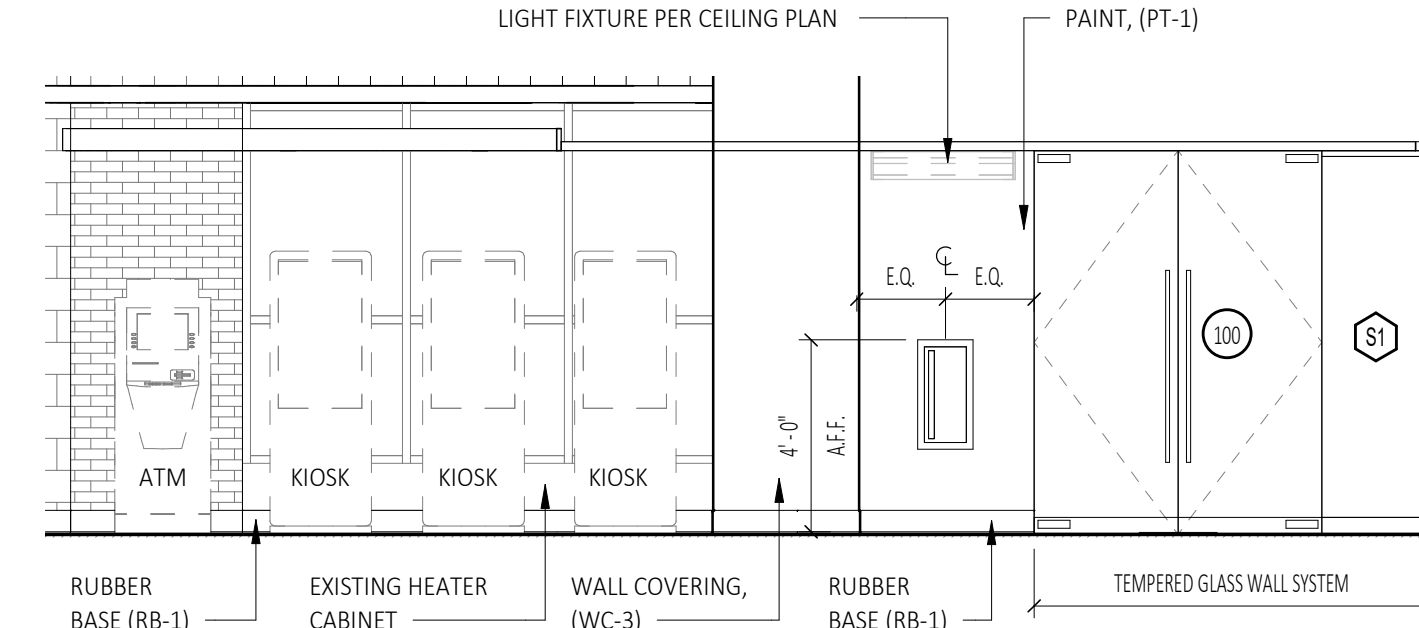

8 Interior Elevation - Welcome Area 102 (North)
A700 SCALE: 1/4" = 1'-0"

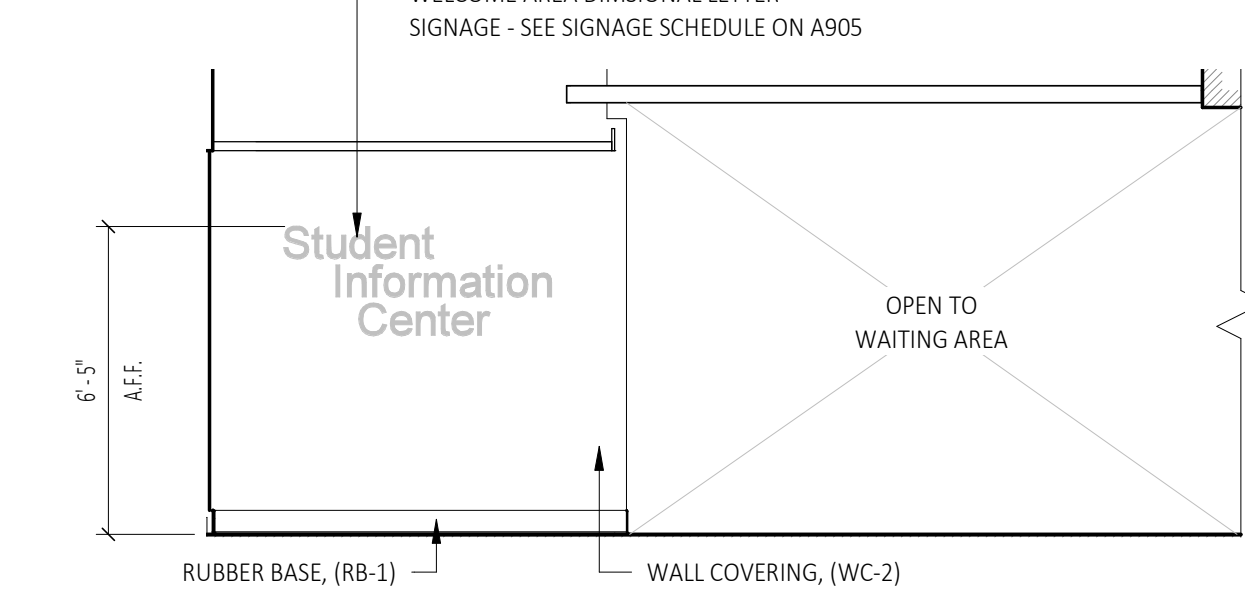

7 Interior Elevation - Welcome Area 102 (East)
A700 SCALE: 1/4" = 1'-0"

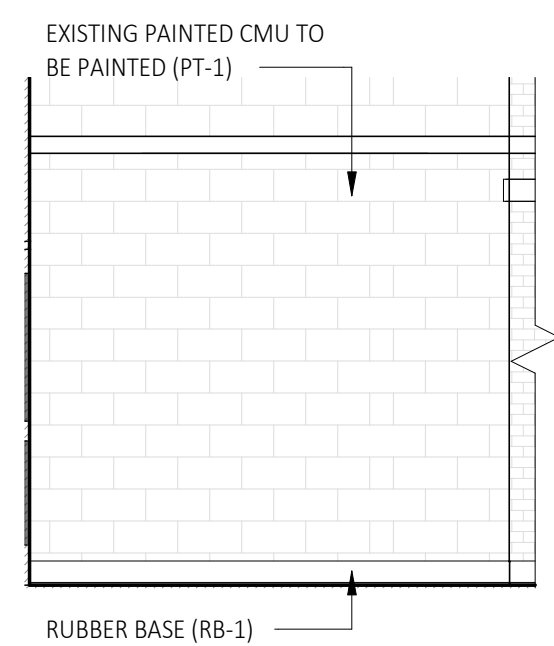

6 Interior Elevation - Welcome Center 100 (North)
A700 SCALE: 1/4" = 1'-0"

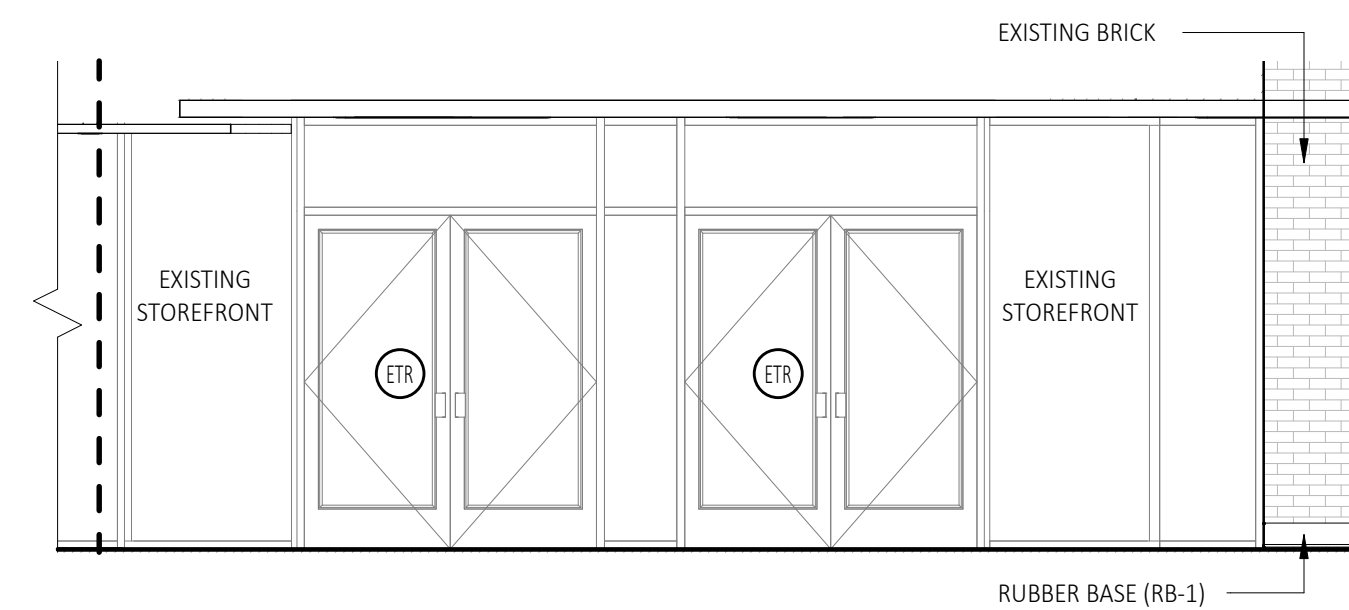

5 Interior Elevation - Welcome Center 100 (West)
A700 SCALE: 1/4" = 1'-0"

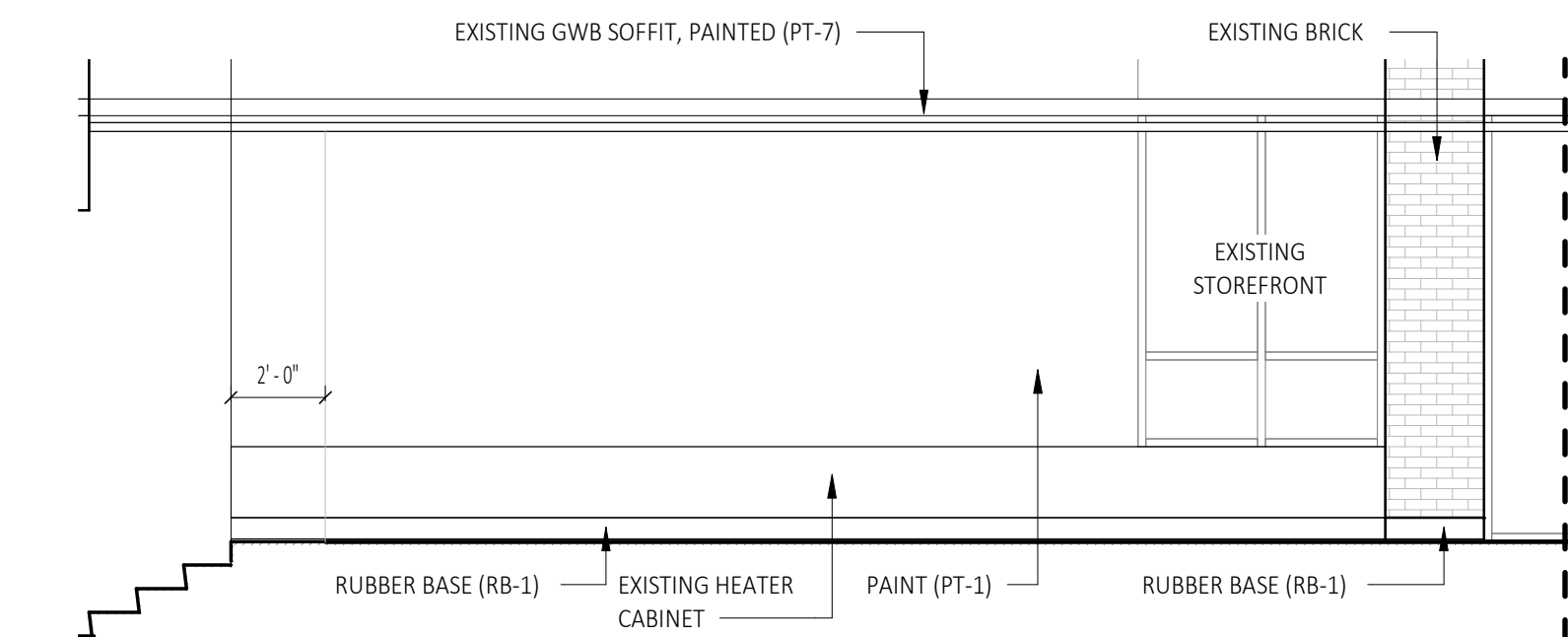

4 Interior Elevation - Reception 101 (West)
A700 SCALE: 1/4" = 1'-0"

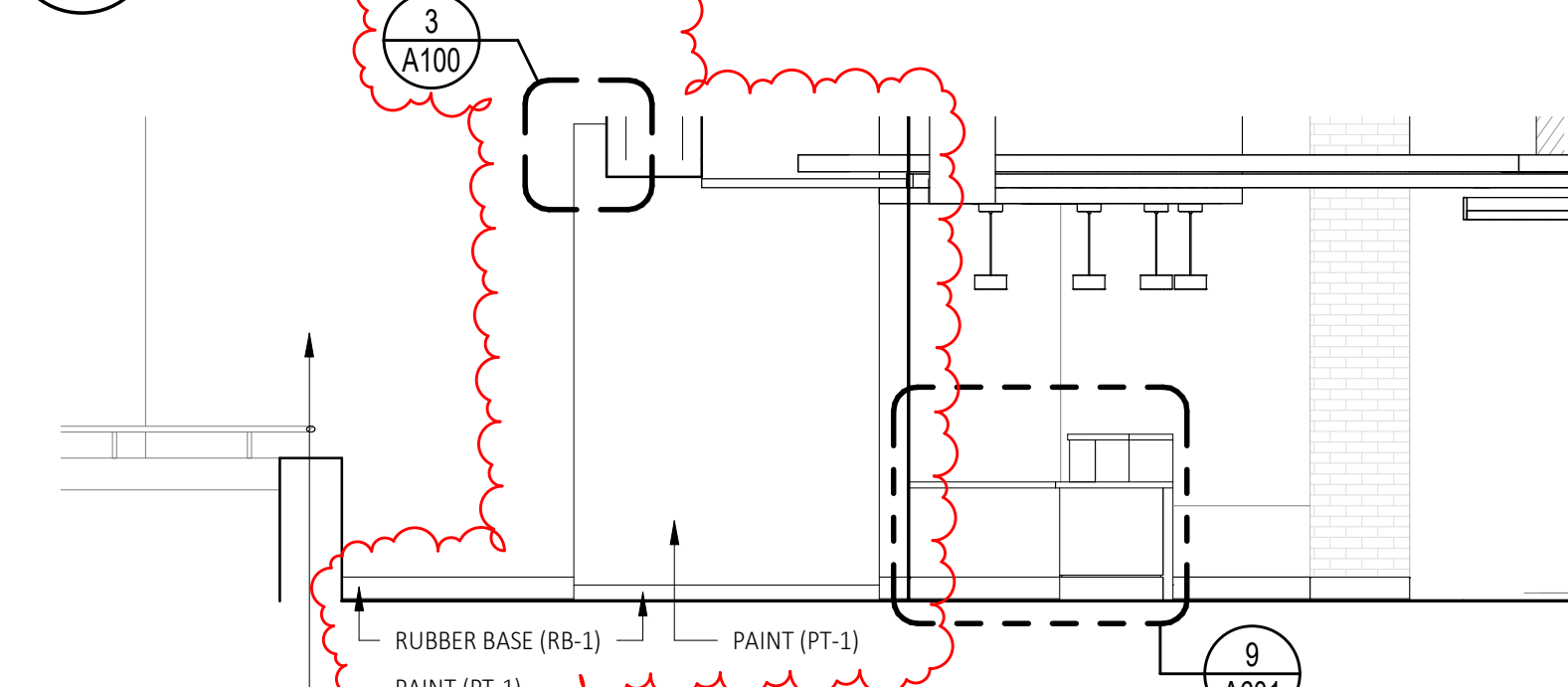

3 Interior Elevation - Welcome Center 100 (West)
A700 SCALE: 1/4" = 1'-0"

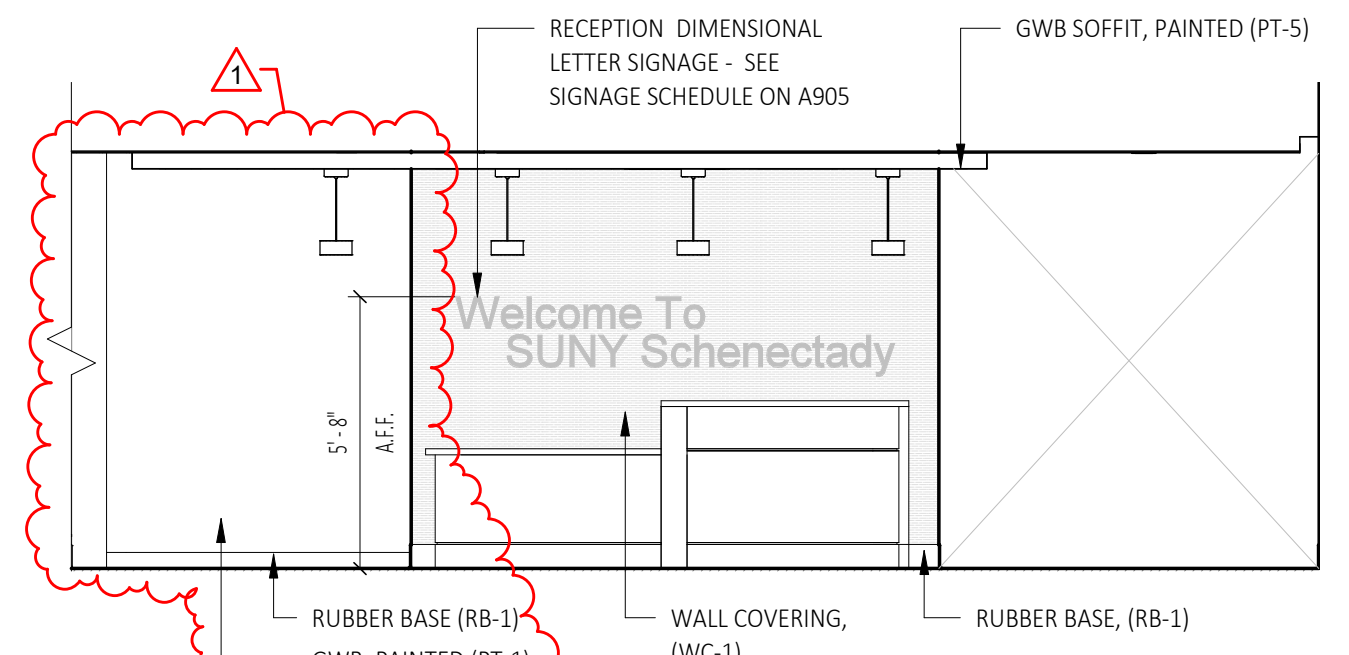

2 Interior Elevation - Reception 101 (South)
A700 SCALE: 1/4" = 1'-0"

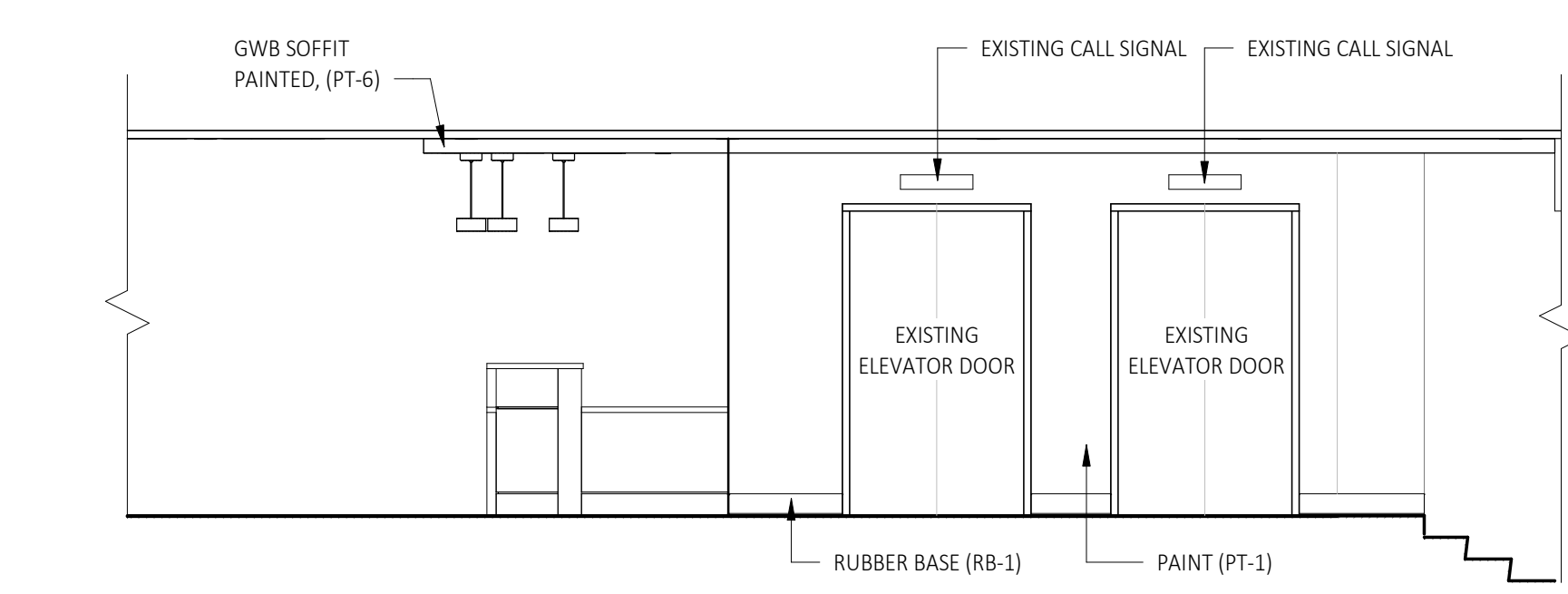

1 Interior Elevation - Reception 101 (East)
A700 SCALE: 1/4" = 1'-0"

STAMP:

Bid Drawings (RFB-2022-15)	
DATE:	2022/01/25
SUBMITTAL / REVISION:	Addendum 1
No.	1

Interior Elevations
Renovations To:
SUNY SCCC Welcome Center
Schenectady, NY, 12305
78 Washington Ave

DRAWN BY:	C2 Architecture
DATE:	12/10/2021
SCALE:	AS NOTED
JOB NO:	2008
SHEET:	A700

Type	Description	Manufacturer	Specification	Color	Comments	Count
	Lay-In Flat Panel	Acuity Brands	EPANL-1x4-4000LM-80CRI-35K-MIN10-ZT-MVOLT	3500 K	35k	1
EM	EMERGENCY LIGHT FIXTURE	Acuity Brands	ELM2L	1800 K		13
EX-1	EXIT SIGN	Acuity Brands	EDGE-W-R-1-R			10
F1	LAY-IN FLAT PANEL	Acuity Brands	CPANL-1x4 AL01 SWW7 M4	3500 K	VERIFY LUMEN OUTPUT WITH ARCHITECT AT INSTALLATION	63
F2	DOWNLIGHT	Acuity Brands	JPDZ4-SQDB-AL10-SWW5WD-90-MVOLT-ZT10-WWH	3500 K	1200L	16
F3	DOWNLIGHT (HYPERBOLIC)	Acuity Brands	L4-15LM-35K-MVOLT-G4-80CRI-ZT-HW-CS-PF	3500 K		6
F4A	RECESSED WALL GRAZE	LUMENWERX	V35KID-GRO-LED-90-500-35-8FT-UNV-D-1-TG-W	3500 K		1
F4B	RECESSED WALL GRAZE	LUMENWERX	V35KID-GRO-LED-90-500-35-8FT-UNV-D-1-TG-W	3500 K		1
F5	RECESSED WALL GRAZE	LUMENWERX	VIA3R-WR02-LED-90-500-35-8FT-UNV-D-1-TG-W	3500 K		1
F6	DECORATIVE PENDANT	LUMENWERX	SHERP-8-HLO-SW-90-350-35-UNV-D1-1-RDB-W-SPW-CF#-WHS	3500 K		4
F7A	RECESSED LINEAR	LUMENWERX	VIA3R-HLO-FH-LED-90-1000-35-4FT-UNV-D1-1-TG-W	3500 K		7
F7B	RECESSED LINEAR	LUMENWERX	VIA3R-HLO-FH-LED-90-1000-35-4FT-UNV-D1-1-TG-W	3500 K		3
F7C	RECESSED LINEAR	LUMENWERX	VIA3R-HLO-FH-LED-90-1000-35-4FT-UNV-D1-1-TG-W	3500 K		1
F8	LED STRIP LIGHT	LITHONIA LIGHTING	CLX-L48-SEFWDL-MVOLT-GZ10-35K-80CRIM-MSD7-WH	3500 K		1

Keynote	Description
801	EXISTING CEILING AND LIGHTING TO REMAIN
802	MAINTAIN EXISTING CEILING GRID AND REPLACE CEILING TILES
803	EXISTING SOFFIT TO REMAIN , PATCH SOFFIT AS REQUIRED
804	EXISTING BULKHEAD TO REMAIN
805	GWB SOFFIT, PAINTED
806	5/8" LIGHTWEIGHT GYPSUM WALL BOARD CEILING, PAINTED
807	GWB SOFFIT, PAINTED
808	BULKHEAD TO BOTTOM OF DECK, PAINTED
809	USG COMPASSO TRIM, SEE DETAILS FOR SIZE
810	24"x24" ACOUSTICAL CEILING TILES (ACT-1)
811	24"x24" ACOUSTICAL CEILING TILES (ACT-2)
812	24"x24" ACOUSTICAL CEILING TILES (ACT-1) TILE REPLACEMENT ONLY
813	EXTENT OF GWB CEILING ABOVE, SEE DETAIL
814	CONTROL JOINT
815	CEILING ACCESS HATCH (PAINTED) - COORDINATE LOCATION WITH EQUIPMENT AND ARCHITECT. HATCH SIZE 1'-6" x 2'-0"
816	RELOCATED UV LIGHT FIXTURE
817	EXISTING UV LIGHT FIXTURE TO REMAIN
818	DASHED LINE REPRESENTS EXTENT OF ADD ALTERNATE #1 REPLACE EXISTING ACOUSTICAL CEILING TILES WITH NEW ACT-1 TILES. (EXISTING FRAMES TO REMAIN)
819	PROVIDE FRY DRMZ-625-50 (CLEAR FINISH), AT ALL JOINTS OF NEW TO EXISTING
820	LINEAR DIFFUSER, SEE MECHANICAL DRAWINGS
821	REPLACE EXISTING EXIT AND/OR EMERGENCY FIXTURE WITH NEW EMERGENCY AND/OR EXIST FIXTURE

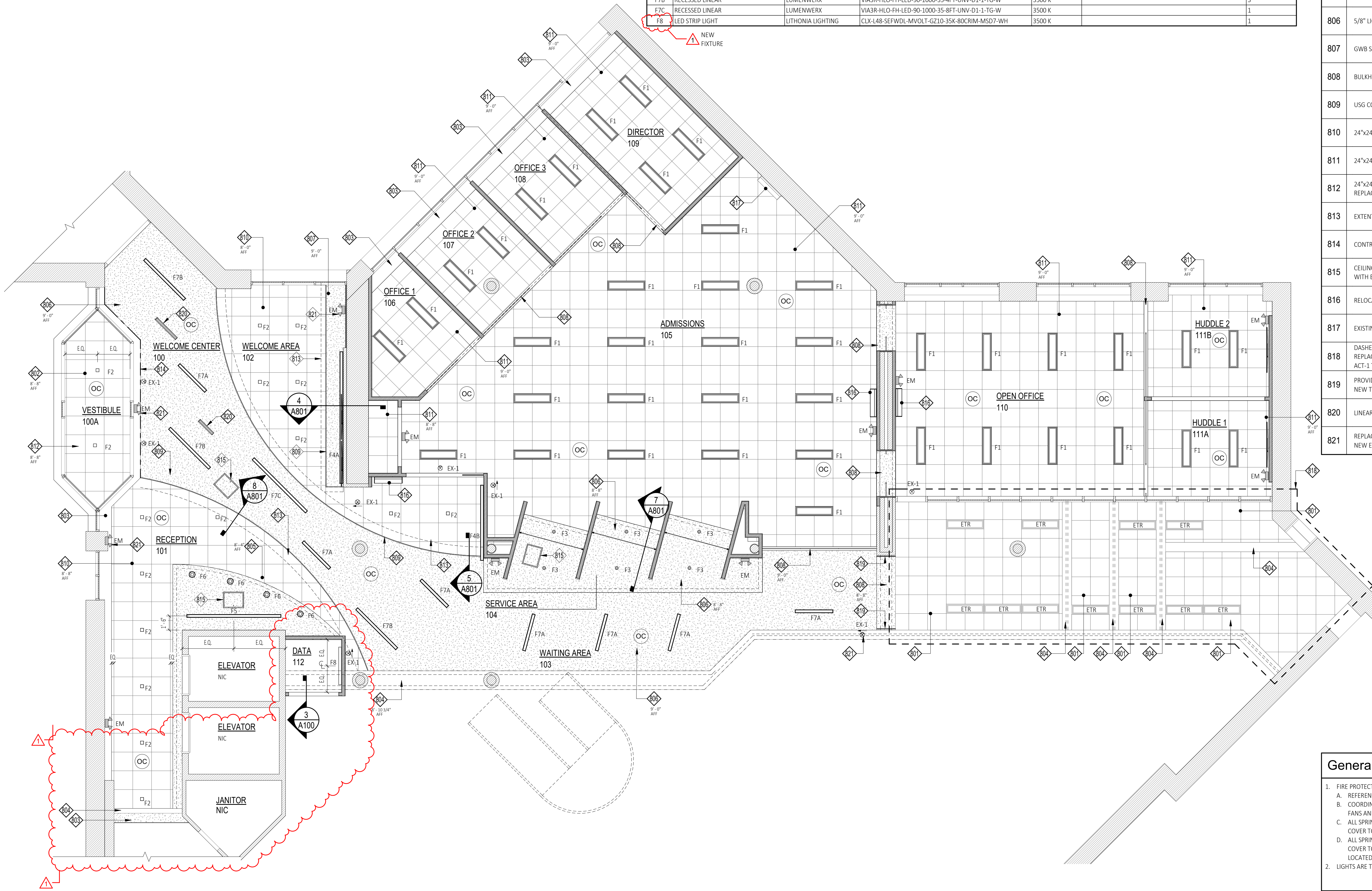

1 Partial First Floor Reflected Ceiling Plan
A800 SCALE: 3/16" = 1'-0"

General Reflected Ceiling Plan Notes

- FIRE PROTECTION SYSTEM:
 - REFERENCE ADDITIONAL CODE PROVISIONS ON LIFE SAFETY SHEET
 - COORDINATE SPRINKLER HEADS WITH HVAC EQUIPMENT, DUCTWORK, CEILING FANS AND LIGHTING.
 - ALL SPRINKLER HEADS IN ACT CEILINGS SHALL BE CONCEALED HEADS WITH CAP COVER TO MATCH THE CEILING IN WHICH THE SPRINKLER HEAD IS LOCATED.
 - ALL SPRINKLER HEADS IN GWB CEILINGS SHALL BE CONCEALED HEADS WITH CAP COVER TO MATCH THE FINISHED CEILING IN WHICH THE SPRINKLER HEAD IS LOCATED.
- LIGHTS ARE TO BE CENTERED IN GRID TILES UNLESS OTHERWISE NOTED

ARCHITECTURE, PC
 WWW.C2-DESIGNGROUP.COM
 24 AIRPORT ROAD | SCHENECTADY, NY 12302 | 518.320.8250

Bid Drawings (RFB-2022-15)
 DATE: 2022/01/25
 SUBMITTAL / REVISION Addendum 1

Reflected Ceiling Plans
 Renovations To:
SUNY SCCC Welcome Center
 Schenectady, NY, 12305
 78 Washington Ave

DRAWN BY: C2 Architecture
 DATE: 12/10/2021
 SCALE: AS NOTED
 JOB NO: 2006
 SHEET: **A800**

STAMP:

Copyright © 2020, C2 ARCHITECTURE, PC. The material and ideas contained in this document are confidential and are the proprietary property of C2 ARCHITECTURE, PC. These materials and ideas shall not be released or otherwise made available to any third party, without the express written consent of C2 ARCHITECTURE, PC.

PLOT DATE: 1/25/2022 6:24:30 PM

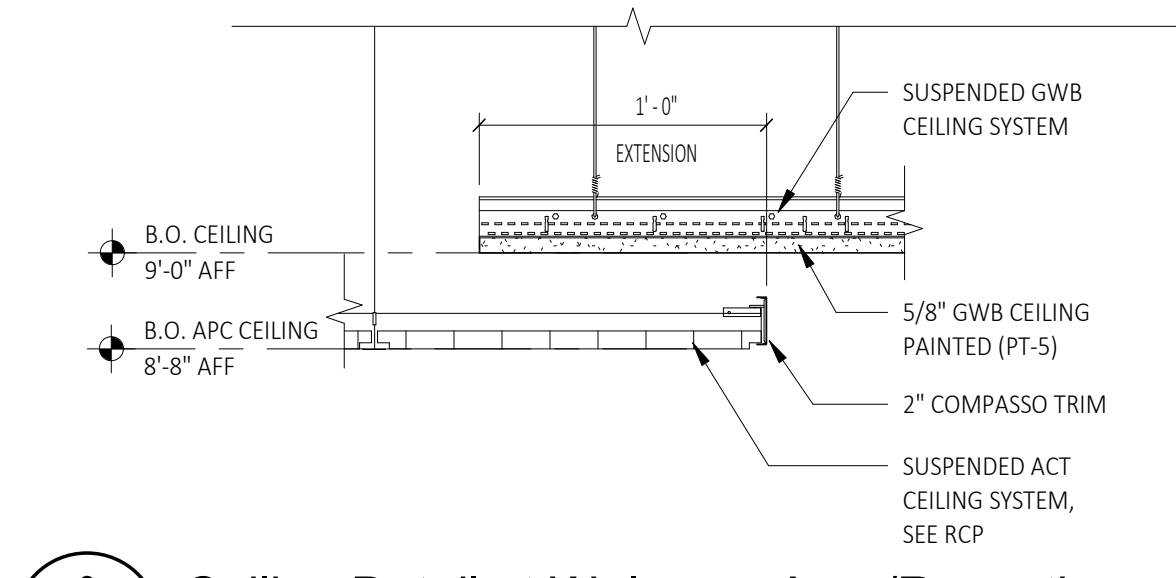

8 Ceiling Detail at Welcome Area/Reception
A801 SCALE: 1 1/2" = 1'-0"

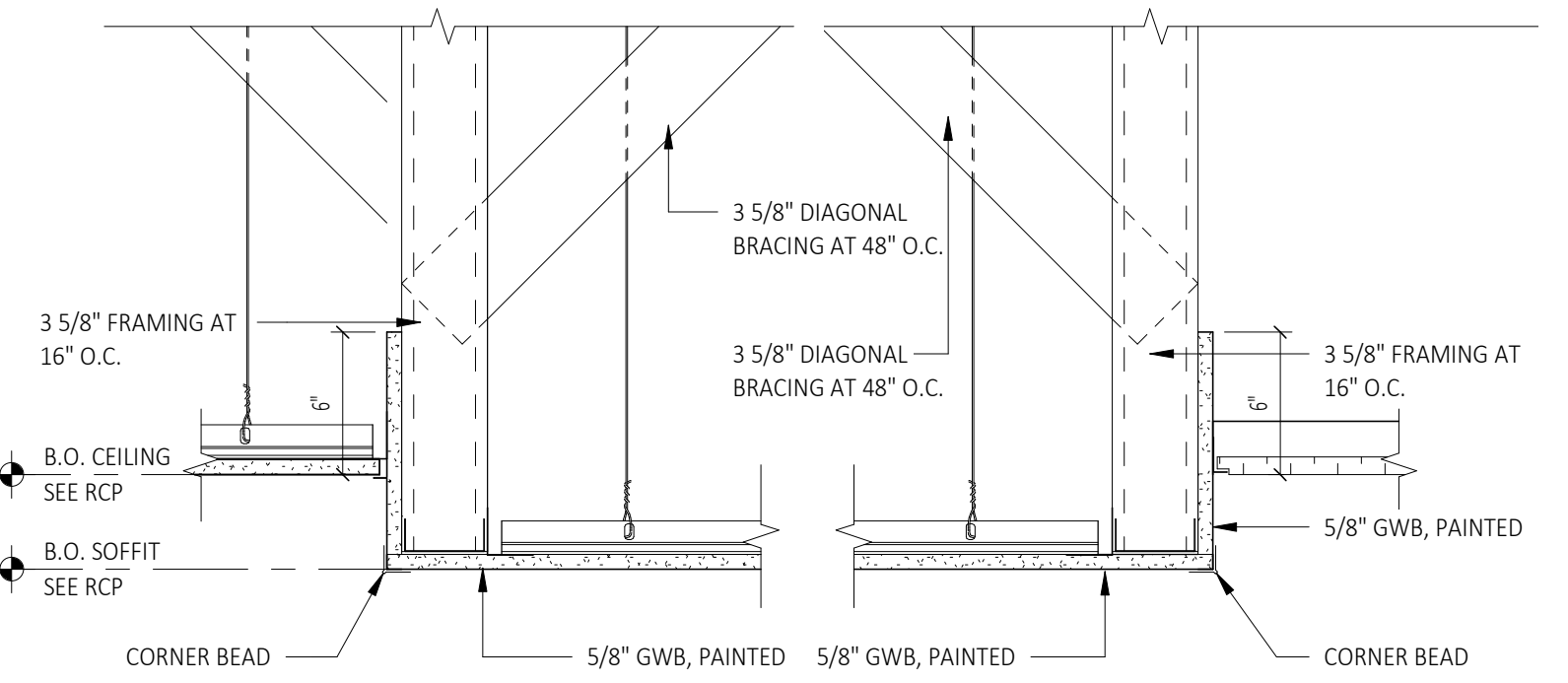

7 Ceiling Detail at Service Desk
A801 SCALE: 1 1/2" = 1'-0"

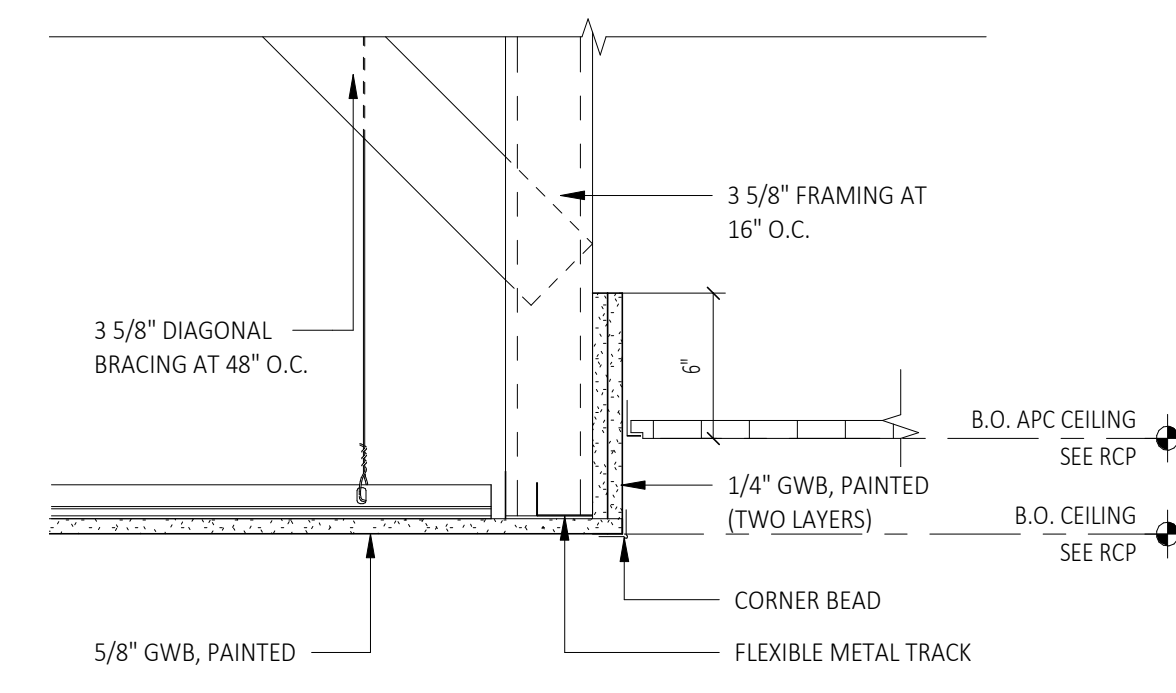

6 Ceiling Detail at Curved Soffit
A801 SCALE: 1 1/2" = 1'-0"

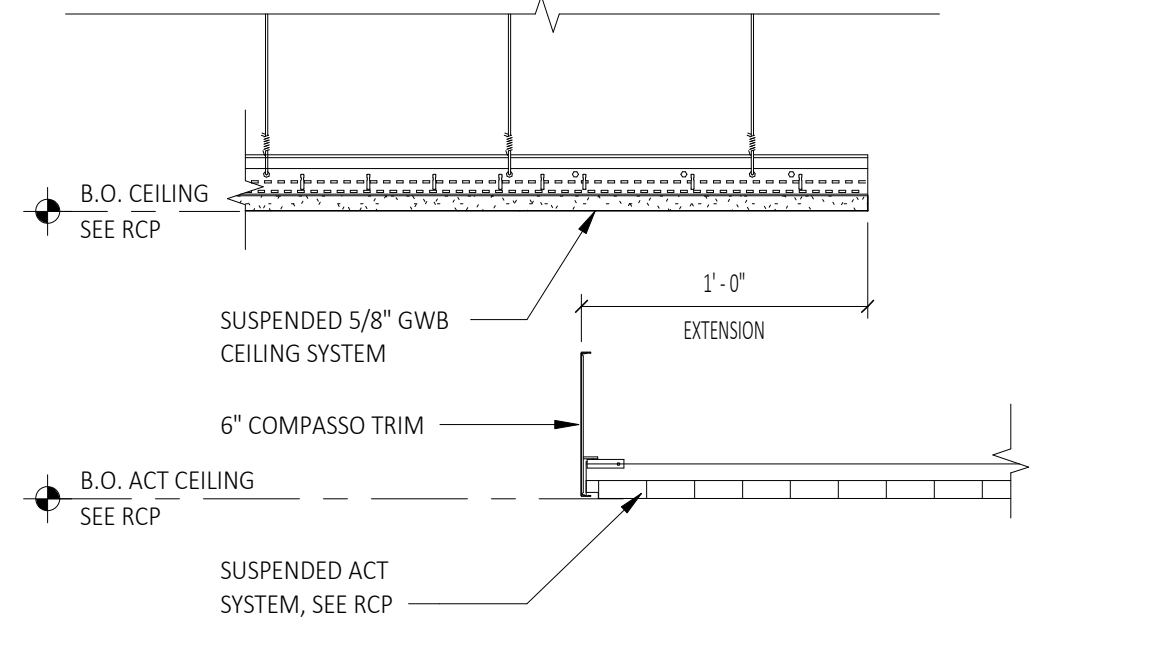

5 Ceiling detail at Welcome Area
A801 SCALE: 1 1/2" = 1'-0"

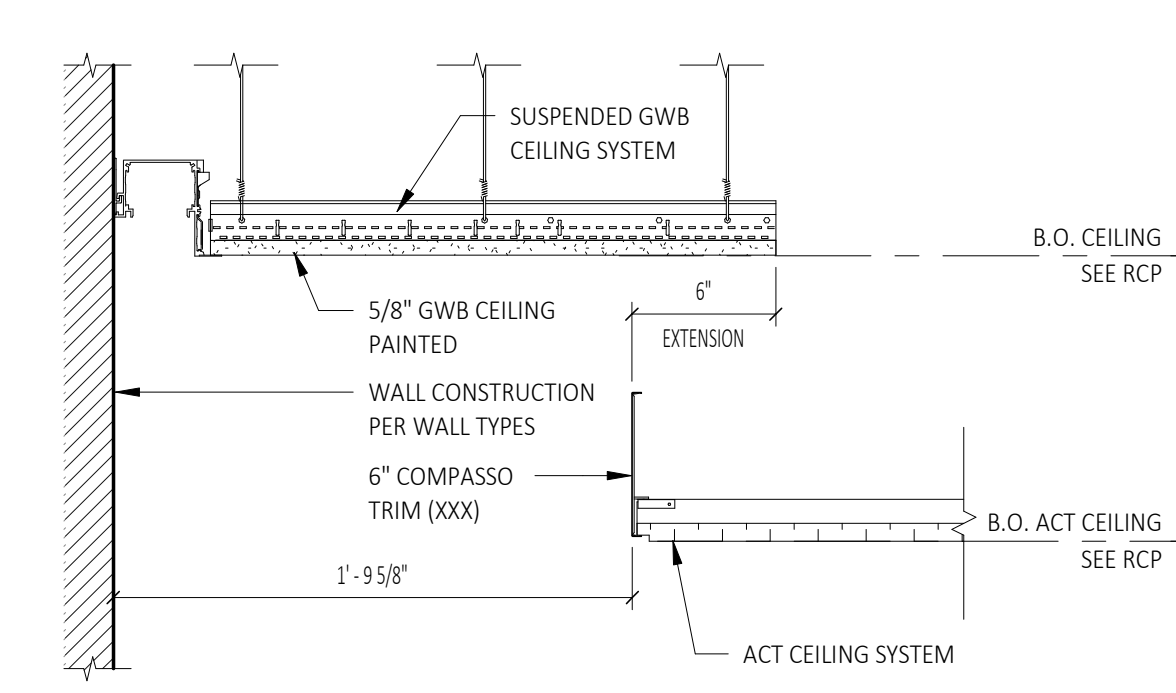

4 Section at Light Cove Detail
A801 SCALE: 1 1/2" = 1'-0"

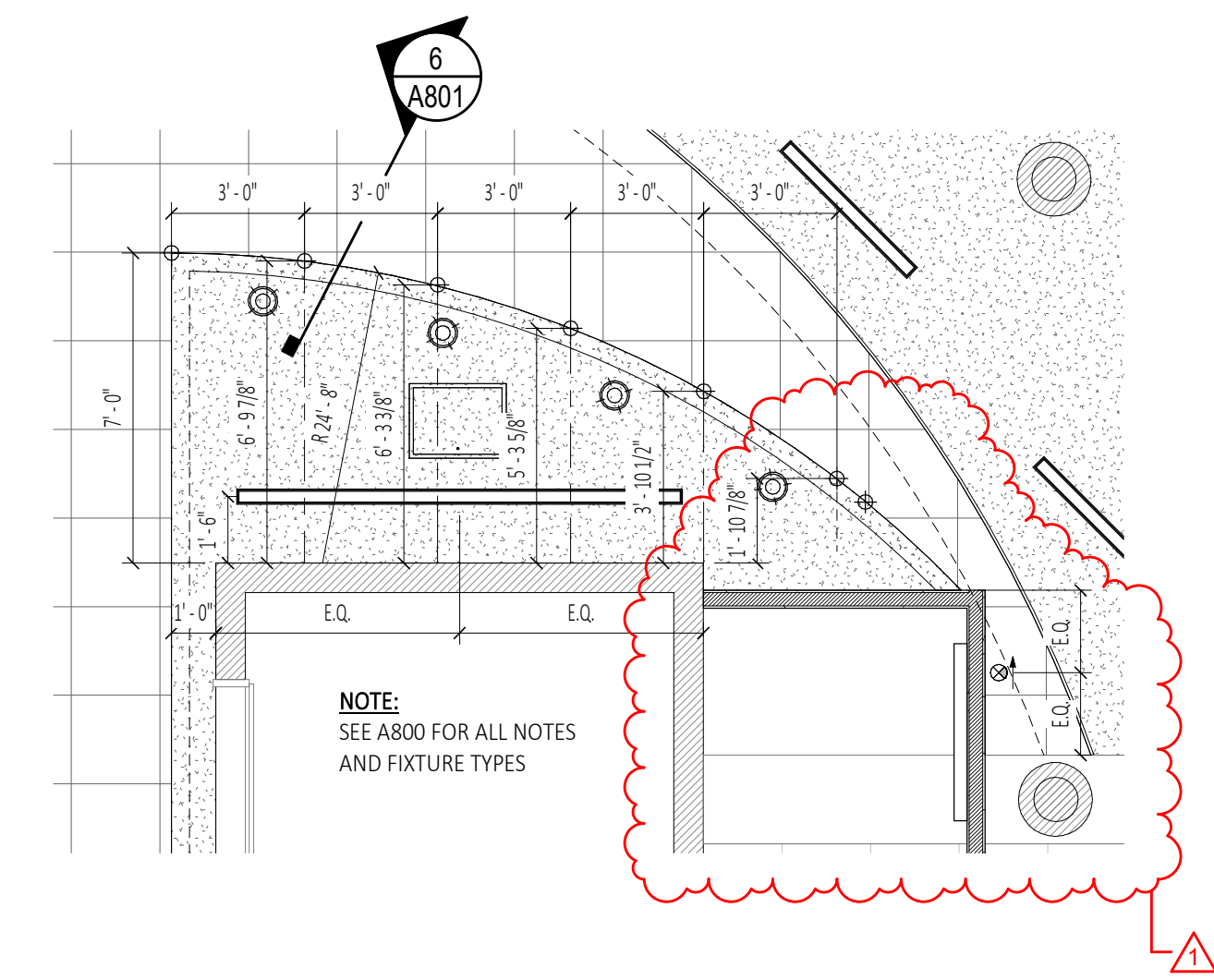

3 Enlarged Reflected Ceiling Plan At Reception
A801 SCALE: 1/4" = 1'-0"

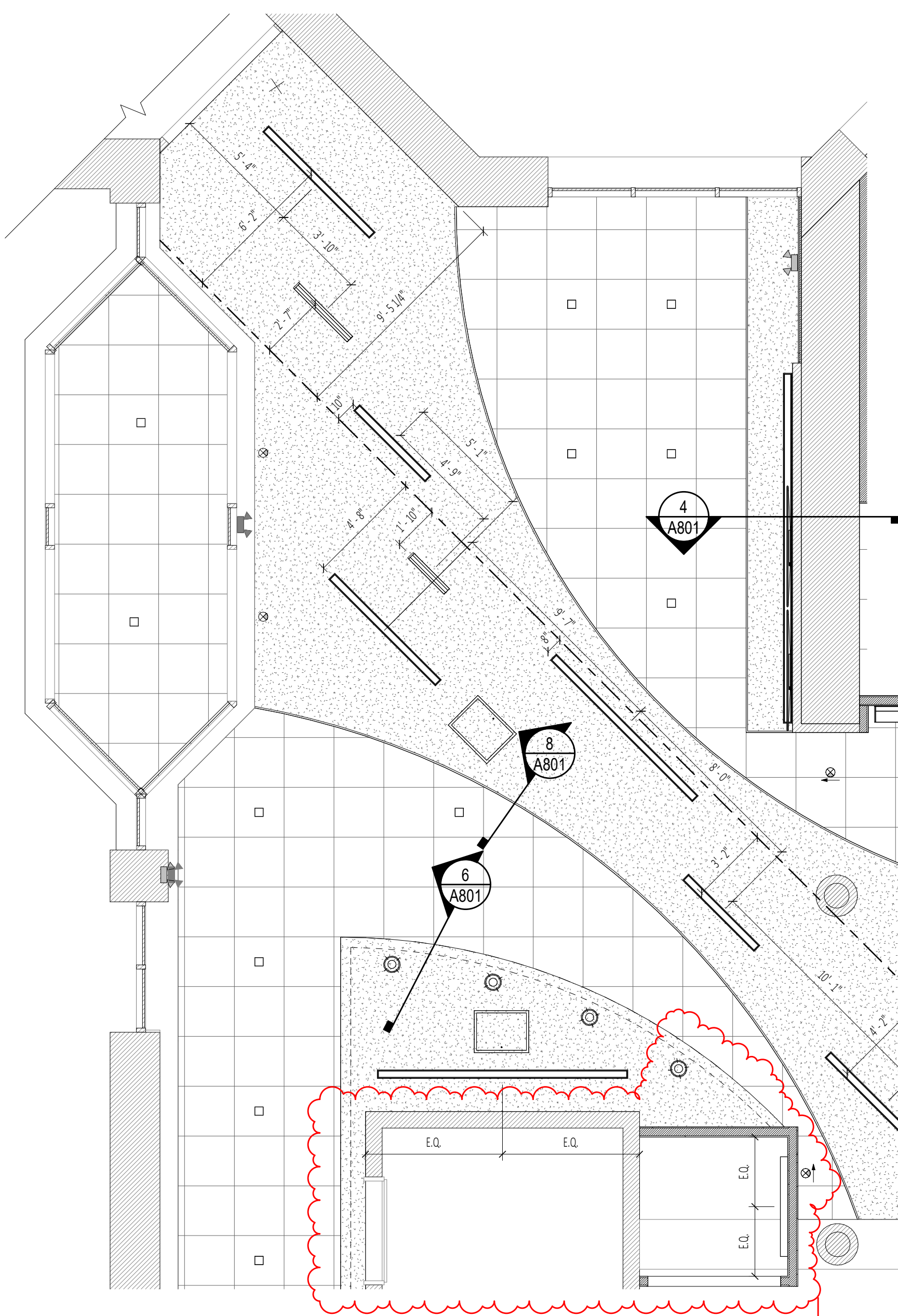

1 Enlarged Reflected Ceiling Plan At Welcome Center (DIMENSIONAL)
A801 SCALE: 1/4" = 1'-0"

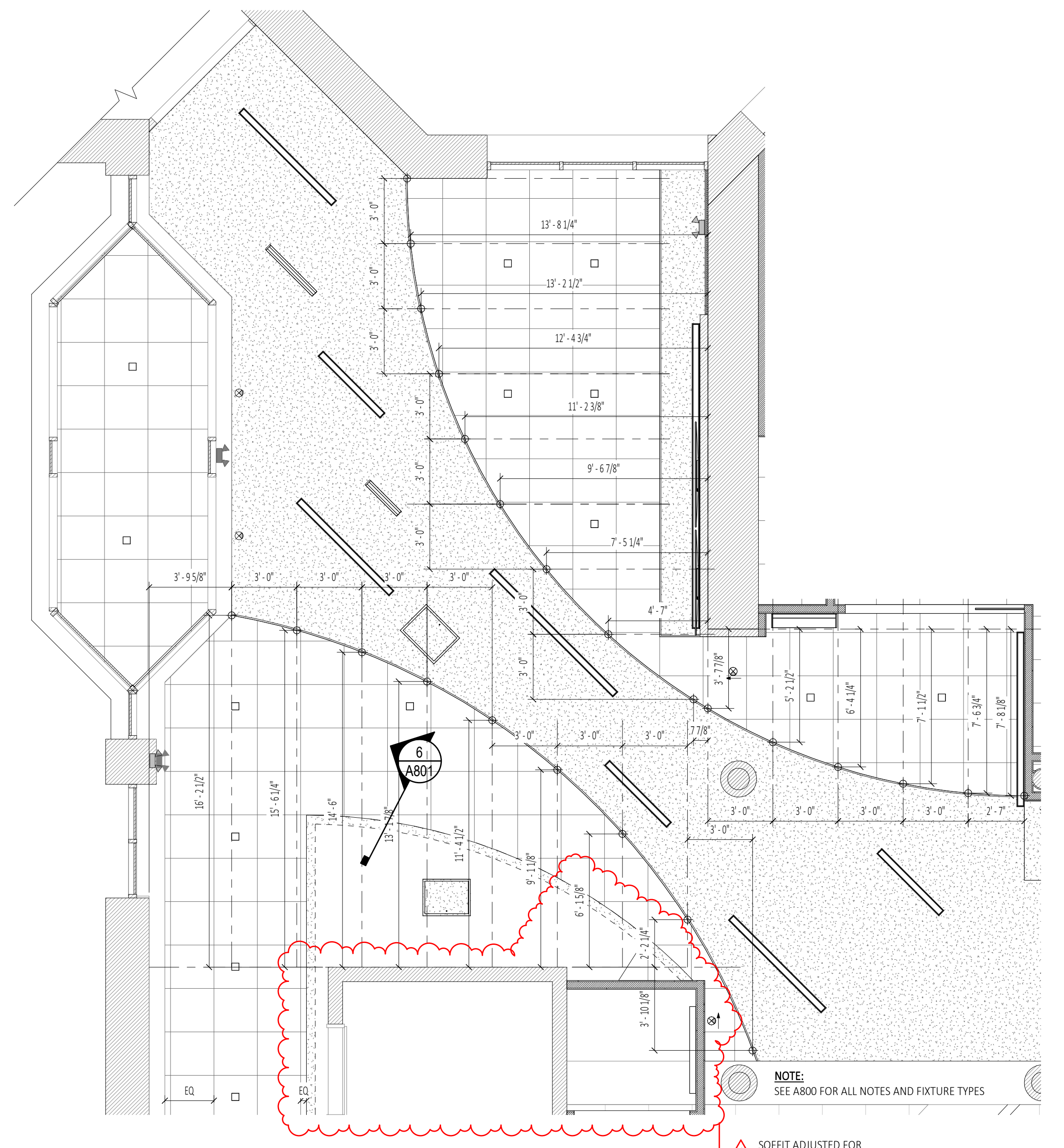

2 Enlarged Reflected Ceiling Plan at APC Clouds (DIMENSIONAL)
A801 SCALE: 1/4" = 1'-0"

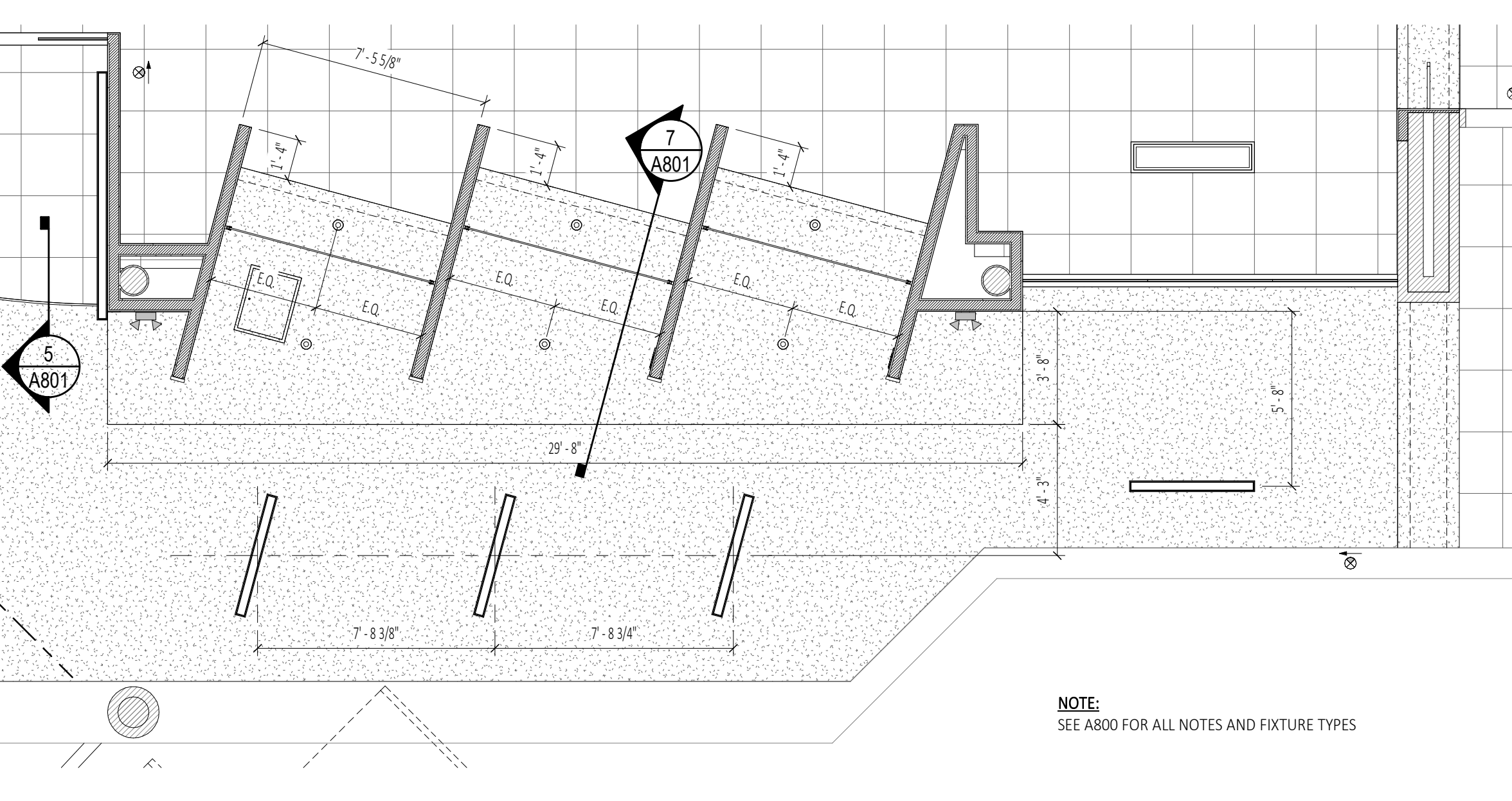

4 Enlarged Reflected Ceiling Plan
A801 SCALE: 1/4" = 1'-0"

STAMP:

Bid Drawings (RFB-2022-15)

DATE:	2022/01/25
SUBMITTAL / REVISION:	Addendum 1
No.	1

Renovations To:
SUNY SCCC Welcome Center
Schenectady, NY, 12305
78 Washington Ave

DRAWN BY:	C2 Architecture
DATE:	12/10/2021
SCALE:	AS NOTED
JOB NO:	2008
SHEET:	A801

Door Schedule

Door No.	Location	DOOR										FRAME			Hardware	Hardware Alternate	Rating	Comments	Door No.
		Width	Height	Thk.	Material	Finish	Type	Glazing	Material	Finish	Type	Head	Jamb	Sill					
100	WELCOME AREA 102/ ADMISSIONS 105	(2)	3'-0"	8'-0"	0'-0 1/2"	GLASS	CLEAR	2F	TEMPERED	-	-	3/900	J2	3/900	SET 1.0	-	KEY CARD ACCESS	100	
101	ADMISSIONS 105/ CLOSET105A	(2)	3'-0"	7'-0"	0'-0 1 3/4"	WD	FACTORY	2F	TEMPERED	HM	PT-8	1	H1	J1	SET 4.0	-		101	
102	ADMISSIONS 105/ OFFICE 1106		3'-0"	7'-0"	0'-0 1 1/2"	GLASS	CLEAR	F	TEMPERED	-	-	1/900	J2	1/900	SET 2.0	SET 5.0 ALT #2	SEE DETAIL FOR HARDWARE, SEE DEDUCT ALTERNATE #2	102	
103	ADMISSIONS 105/ OFFICE 2107		3'-0"	7'-0"	0'-0 1 1/2"	GLASS	CLEAR	F	TEMPERED	-	-	1/900	J2	1/900	SET 2.0	SET 5.0 ALT #2	SEE DETAIL FOR HARDWARE, SEE DEDUCT ALTERNATE #2	103	
104	ADMISSIONS 105/ OFFICE 3108		3'-0"	7'-0"	0'-0 1 1/2"	GLASS	CLEAR	F	TEMPERED	-	-	1/900	J2	1/900	SET 2.0	SET 5.0 ALT #2	SEE DETAIL FOR HARDWARE, SEE DEDUCT ALTERNATE #2	104	
105	ADMISSIONS 105/ DIRECTOR109		3'-0"	7'-0"	0'-0 1 1/2"	GLASS	CLEAR	F	TEMPERED	-	-	1/900	J2	1/900	SET 2.0	SET 5.0 ALT #2	SEE DETAIL FOR HARDWARE, SEE DEDUCT ALTERNATE #2	105	
106	DIRECTOR 109/ EXTERIOR	(2)	3'-6"	7'-0"	0'-1 3/4"	ETR	ETR	F	TEMPERED	ETR	ETR	ETR	ETR	ETR	ETR	ETR	PROVIDE NEW THRESHOLD AND SEALS	106	
107	ADMISSIONS 105/ OPEN OFFICE 110		3'-0"	7'-0"	0'-0 1 1/2"	GLASS	CLEAR	F	TEMPERED	-	-	1/900	J2	1/900	SET 2.0	SET 5.0 ALT #2	SEE DETAIL FOR HARDWARE, SEE DEDUCT ALTERNATE #2	107	
108	ADMISSIONS 105/ OPEN OFFICE 110		3'-0"	7'-0"	0'-0 1 1/2"	GLASS	CLEAR	F	TEMPERED	-	-	1/900	J2	1/900	SET 2.0	SET 5.0 ALT #2	SEE DETAIL FOR HARDWARE, SEE DEDUCT ALTERNATE #2	108	
109	OPEN OFFICE 110/ WAITING AREA 103		3'-0"	7'-0"	0'-1 3/4"	ETR	ETR	F	TEMPERED	ETR	PT-8	ETR	ETR	ETR	ETR	ETR		109	
110	OPEN OFFICE 110/ HUDDLE 111B		3'-0"	7'-0"	0'-0 1 1/2"	GLASS	GLASS	F	TEMPERED	-	-	1/900	J2	1/900	SET 3.0	-	SEE DETAIL FOR HARDWARE	110	
111	OPEN OFFICE 110/ HUDDLE 111A		3'-0"	7'-0"	0'-0 1 1/2"	GLASS	GLASS	F	TEMPERED	-	-	1/900	J2	1/900	SET 3.0	-	SEE DETAIL FOR HARDWARE	111	
113	HUDDLE 1111A/ HUDDLE 2111B		12'-0"	8'-0"	0'-0	FABRIC	-	-	-	-	-	-	-	-	-	-	ACCORDIAN DOOR - SEE SPECIFICATIONS, SEE DEDUCT ALTERNATE #1	113	
114	DATA 100B/ WAITING AREA 103	(2)	2'-6"	7'-0"	0'-1 3/4"	WD	FACTORY	2F	TEMPERED	HM	PT	1	H1	J1	SET 6.0	-	KEY CARD ACCESS	114	

ADDED DOOR

Glazed Wall Types

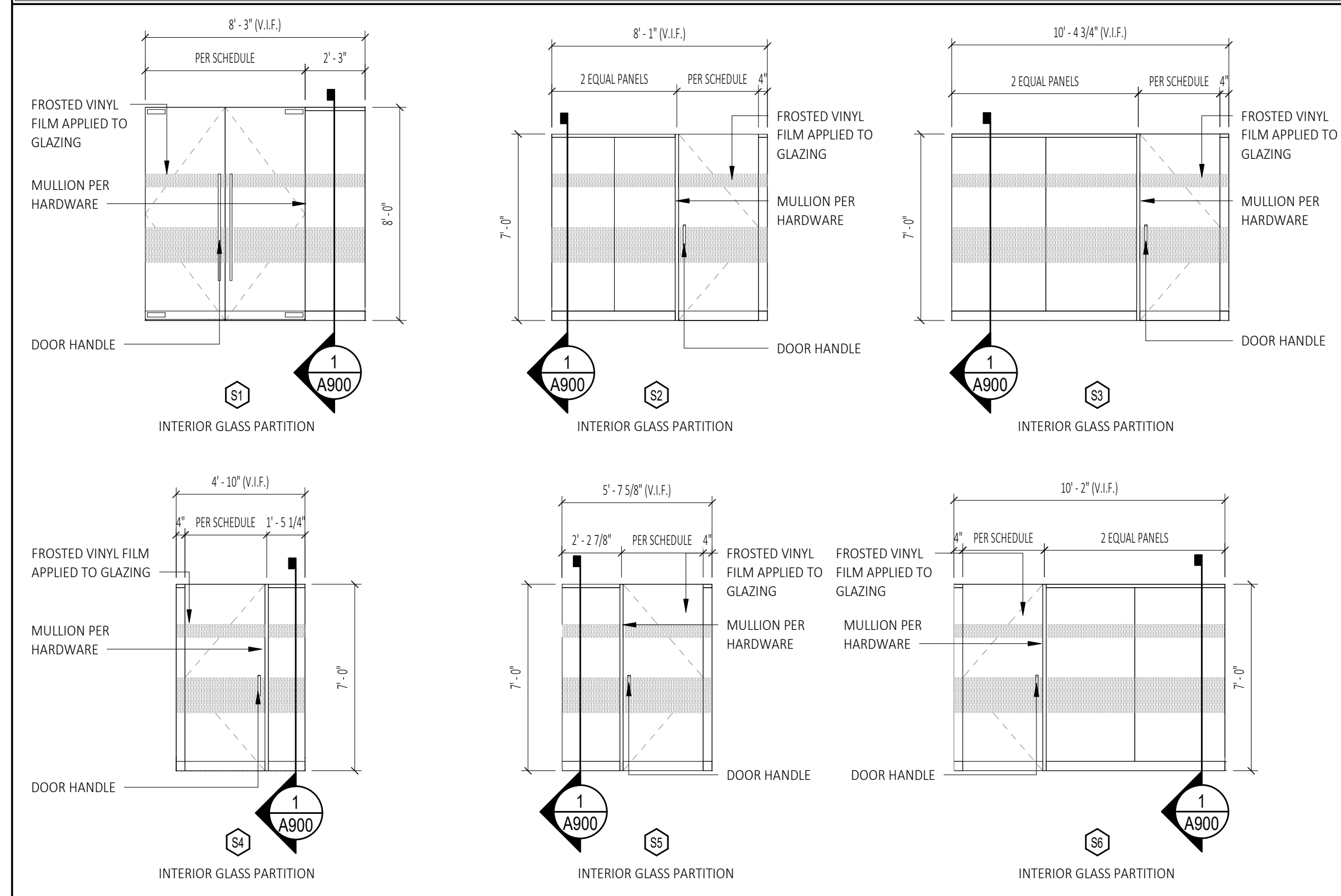

- INTERIOR GLASS PARTITIONS NOTES:**
- CONTRACTOR TO VERIFY ALL OPENINGS IN THE FIELD
 - CONTRACTOR TO PROVIDE SHOP DRAWINGS PRIOR TO FABRICATION FOR APPROVAL
 - ALL GLAZING SHALL BE FULLY TEMPERED, CLEAR GLAZING
 - GLAZING THICKNESS SHALL BE 1/2". MANUFACTURER SHALL CONFIRM GLASS THICKNESS PER SPAN/OPENING LIMITATIONS
 - SEE DETAIL FOR HARDWARE
 - PROVIDE CLEAR CAULK/SILICON SEALANT AT ALL GLAZING JOINTS. PROVIDE MOCK UP INFIELD FOR ARCH/OWNER APPROVAL
 - ALL GLAZED WALLS SHALL RECEIVE FROSTED VINYL FILM PER DETAIL 2/A900

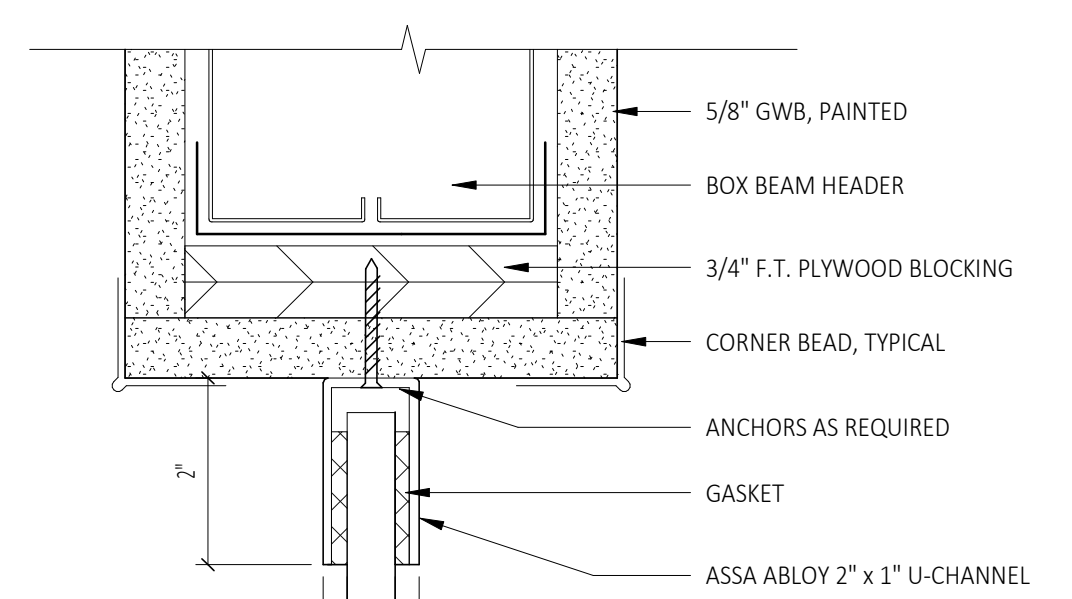

1 Head/Sill Detail at Glass Wall
SCALE: 6" = 1'-0"

Door Types

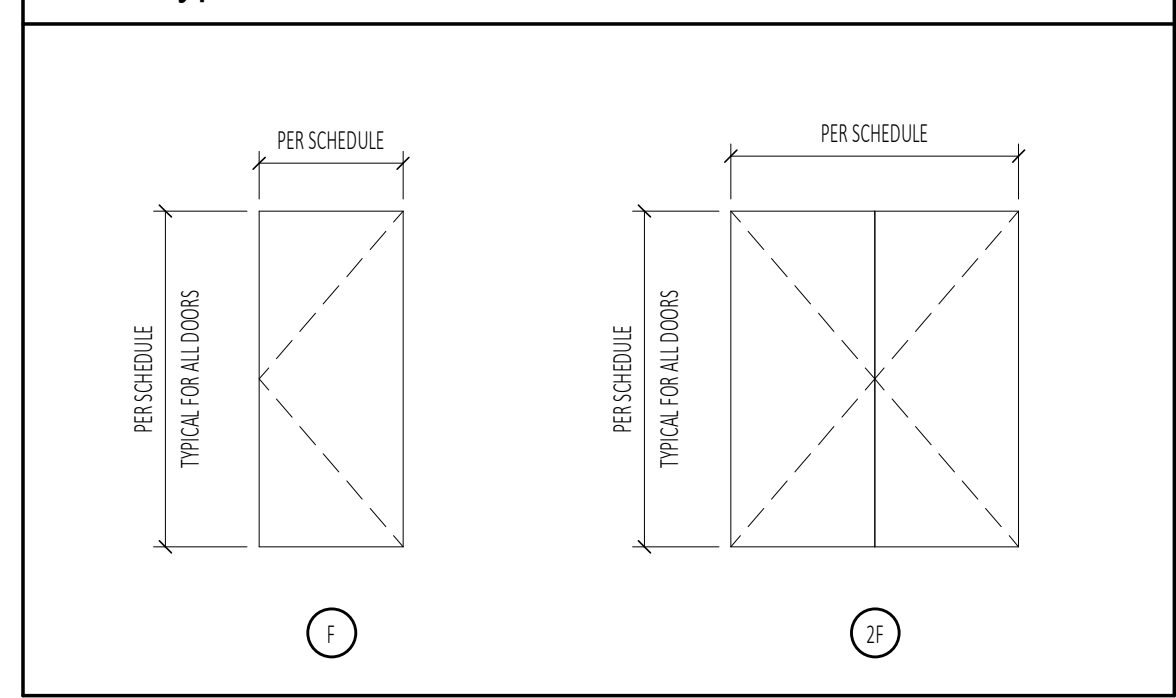

Frame Types

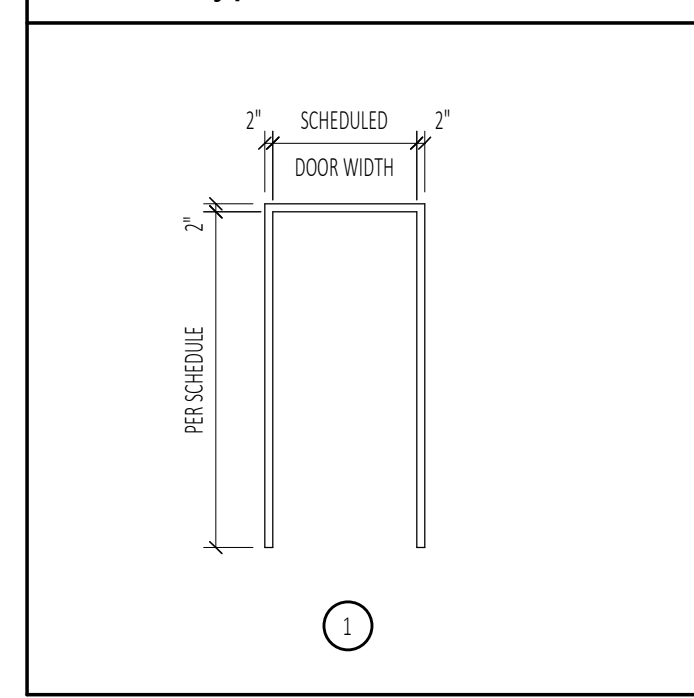

Alternate Door Type Deduct Alternate #2

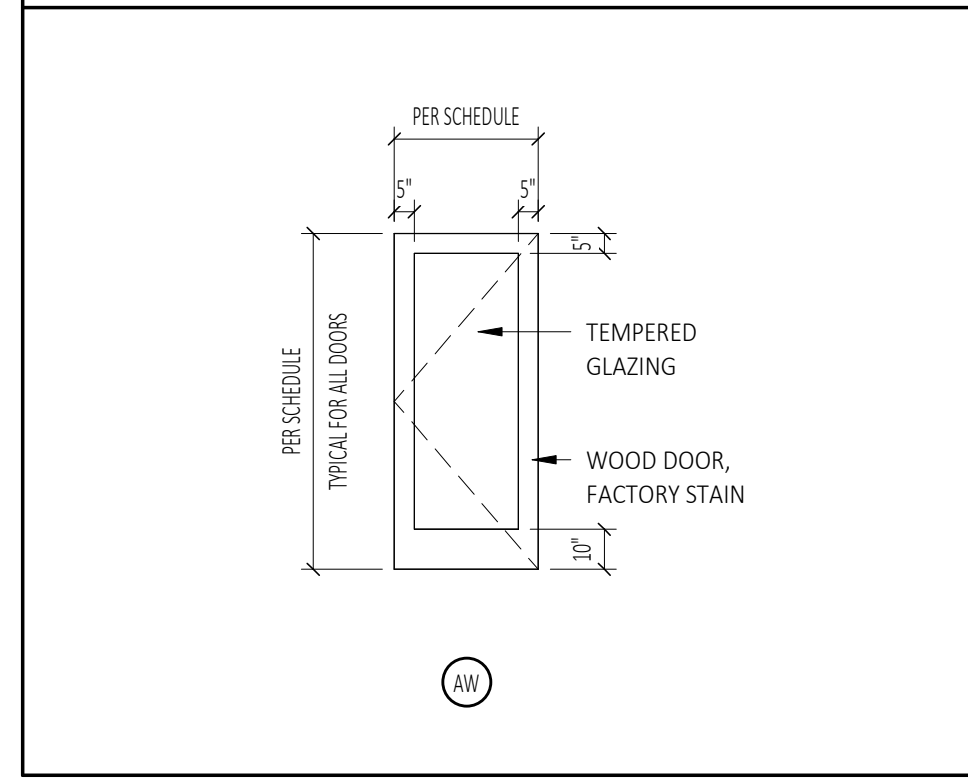

Alternate HM Frame Type Deduct Alternate #2

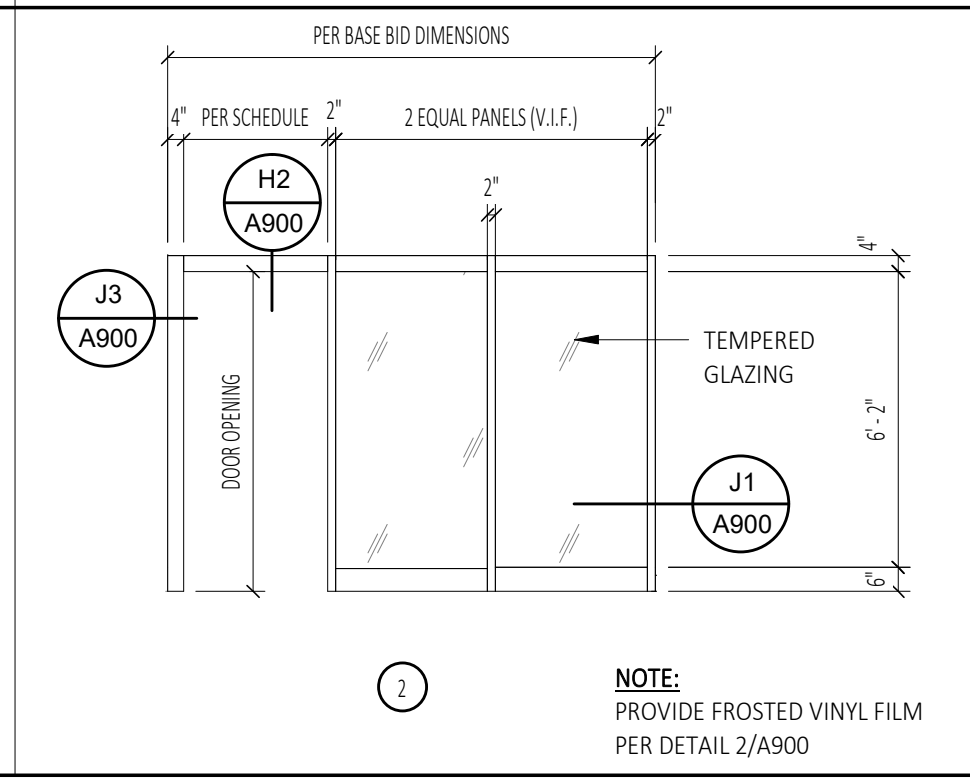

Door Head and Jamb Details

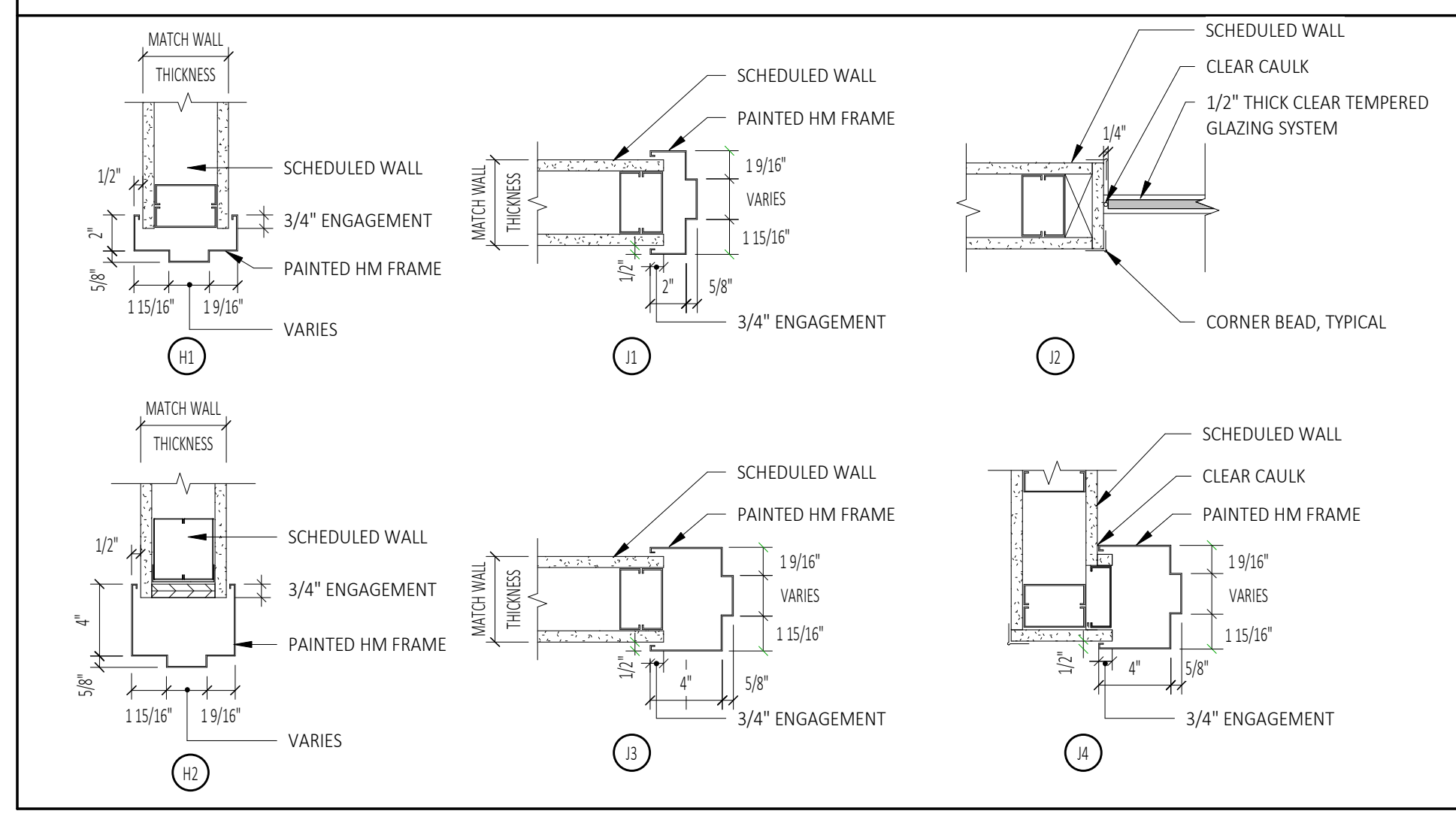

Hardware Schedule

GENERAL HARDWARE NOTES:	SET: 1.0	SET: 3.0	SET: 5.0
1. HARDWARE SETS LISTED ARE TO BE USED AS A BASIS OF DESIGN AND ARE NOT ALL INCLUSIVE OF COMPONENTS NEEDED FOR A FULLY FUNCTIONAL HARDWARE SET. GC SHALL PROVIDE SUBMITTAL FOR OWNER APPROVAL, FOR FULLY FUNCTIONAL SET. FINAL SELECTIONS SHALL BE APPROVED BY THE OWNER.	DOORS: 100 DESCRIPTION: ADMISSIONS ENTRY PAIR - CARD ACCESS	DOORS: 110, 111 DESCRIPTION: HUDDLE	(3) HINGE, FULL MORTISE TA2714 US26D MK (1) ENTRY/OFFICE LOCK 72 10XGOS LL US26D SA (1) DOOR CLOSER 4050 REG-(PULL SIDE MOUNT) 689 LCN (1) WALL STOP WS406/407CVX US26D IVE (3) SILENCER SR64 GRV IVE
2. COORDINATE KEYING WITH OWNER PRIOR TO ORDERING	(2) BOTTOM PIVOT (CTR HUNG, END LOAD) PV-FM-300END (48", 300 LBS) (SEC 084126) US32D GS (2) MAGNETIC LOCK M62BD (MNTG BRACKET AS REQUIRED) SU (2) DOOR BOTTOM RAIL DRS-4" ADA PER ELEVATION (SEC 084126) US32D GS (1) SOUND HEADER HDS SERIES PER ELEVATION (SEC 084126) US32D GS (2) PATCH FITTINGS AS REQUIRED (SEC 084126) US32D GS (4) PULL (STRAIGHT, BTB) RM3301-60" US32D RO (2) CONCEALED CLOSER/HOLDERHC-609-90HO (42", 200 LBS) (SEC 084126) GS (2) DOOR STOP RM850, RM861 (TO SUIT CONDITIONS) US26D RO (1) MOTION SENSOR XMS SU (1) EMERGENCY EXIT BUTTON EEB2 SU (1) POWER SUPPLY AQL4-R8-E1 SU (1) CARD READER BY SECURITY VENDOR 00	(1) BOTTOM PIVOT (CTR HUNG, END LOAD) PV-FM-300END (48", 300 LBS) (SEC 084126) US32D GS (1) BOTTOM RAIL DEADBOLTDR-BTMLCK (SEC 084126) ALUM GS (1) CYLINDER W/ COLLAR TO SUIT LOCKING DEVICE US15 SA (1) DOOR BOTTOM RAIL DRS-4" ADA PER ELEVATION (SEC 084126) US32D GS (1) SOUND HEADER HDS SERIES PER ELEVATION (SEC 084126) US32D GS (2) PATCH FITTINGS AS REQUIRED (SEC 084126) US32D GS (2) PULL (STRAIGHT, BTB) RM3301-60" US32D RO (1) CONCEALED CLOSER/HOLDERHC-609-90HO (42", 200 LBS) (SEC 084126) GS (1) DOOR STOP RM850, RM861 (TO SUIT CONDITIONS) US26D RO (1) INDICATOR RAIL LOCK INDICATOR (SEC 084126) US32D GS	(6) HINGE, FULL MORTISE TA2714 (QTY, SIZE, NRP PER SPEC) US26D MK (1) HALF DUMMY TRIM 10XU93 LL US26D SA (1) MOTION SENSOR XMS SU (1) EMERGENCY EXIT BUTTON EEB2 SU (1) POWER SUPPLY AQL4-R8-E1 SU (1) CARD READER BY SECURITY VENDOR 00 (6) SILENCER 608 RO
3. COORDINATE ACCESS CONTROL WITH OWNER PRIOR TO ORDERING	SET: 2.0 DOORS: 102, 103, 104, 105, 107, 108 DESCRIPTION: OFFICE (MATCH EXISTING)	SET: 4.0 DOORS: 101 DESCRIPTION: CLOSET PAIR	SET: 6.0 DOOR 114 (1) MAGNETIC LOCK M62BD (MNTG BRACKET AS REQUIRED) SU (6) HINGE, FULL MORTISE TA2714 (QTY, SIZE, NRP PER SPEC) US26D MK (1) HALF DUMMY TRIM 10XU93 LL US26D SA (1) MOTION SENSOR XMS SU (1) EMERGENCY EXIT BUTTON EEB2 SU (1) POWER SUPPLY AQL4-R8-E1 SU (1) CARD READER BY SECURITY VENDOR 00 (6) SILENCER 608 RO

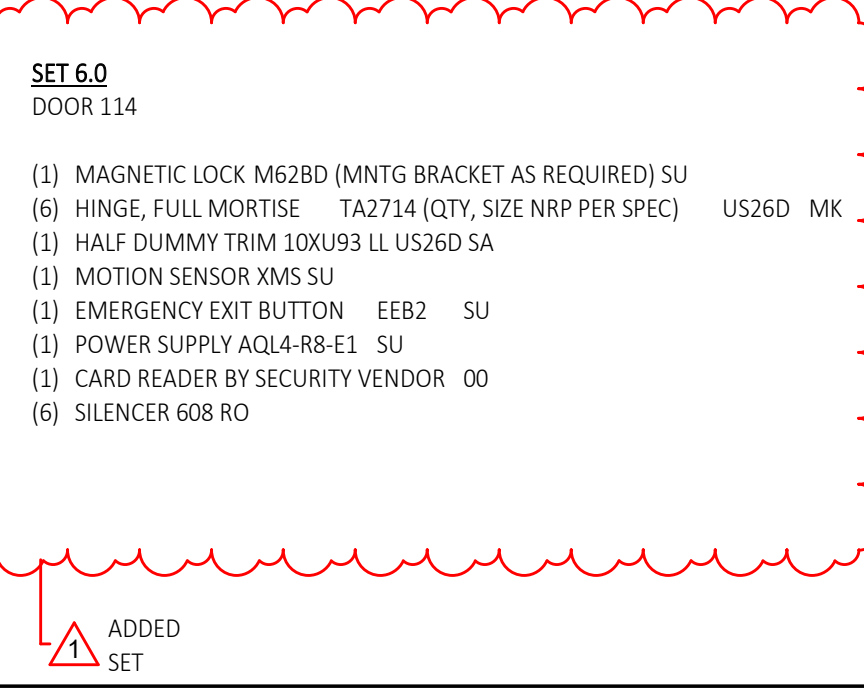

2 FROSTED VINYL FILM DETAIL
SCALE: 1/4" = 1'-0"

ARCHITECTURE, PC
 WWW.C2-DESIGNGROUP.COM
 24 AIRPORT ROAD | SCHENECTADY, NY 12302 | 518.320.8250
 Copyright © 2020, C2 ARCHITECTURE, PC. The material and ideas contained in this document are confidential and are the proprietary property of C2 ARCHITECTURE, PC. These materials and ideas shall not be released or otherwise made available to any third party, or reproduced in whole or in part, without the express written consent of C2 ARCHITECTURE, PC.

Bid Drawings (RFB-2022-15)
 DATE: 2022/01/25
 SUBMITTAL / REVISION
 Addendum 1
 No. 1

Schedules
 Renovations To:
SUNY SCCC Welcome Center
 Schenectady, NY, 12305
 78 Washington Ave

DRAWN BY: C2 Architecture
 DATE: 12/10/2021
 SCALE: AS NOTED
 JOB NO: 2006
 SHEET: **A900**

PLOT DATE: 1/26/2022 4:16:00 PM

Finish Schedule

Room Number	Room Name	Floor		North Wall		East Wall		South Wall		West Wall		Ceiling		Soffit		Comments
		Material	Finish	Material	Finish	Material	Finish	Material	Finish	Material	Finish	Material	Finish	Material	Finish	
100	WELCOME CENTER	TERRAZZO	LSF	ETR/ GWB	PT-1	RB-1	-	-	-	-	-	-	ACT-1	-	-	SEE FINISH PLAN
100A	VESTIBULE	ETR	ETR	ETR	ETR	ETR	ETR	ETR	ETR	ETR	ETR	ETR	ACT-1	-	-	SEE INTERIOR ELEVATIONS
101	RECEPTION	TERRAZZO	LSF	-	-	-	ETR	PT-1	RB-1	GWB	WC-1	RB-1	ETR	PT-1	RB-1	SEE FINISH PLAN
102	WELCOME AREA	TERRAZZO	CPT-1	ETR	ETR/ PT-1	RB-1	GWB	PT-1,WC	RB-1	-	-	-	ACT-1	-	GWB	SEE FINISH PLAN, SEE INTERIOR ELEVATIONS
103	WAITING AREA	TERRAZZO	LSF	GWB	PT-1	RB-1	ETR	ETR	RB-1	ETR	ETR	ETR	GWB	PT-5	-	SEE FINISH PLAN
104	SERVICE AREA	TERRAZZO	LSF	GWB	PT-1	RB-1	GWB	PT	RB-1	-	-	GWB	PT	RB-1	GWB	SEE FINISH PLAN, SEE INTERIOR ELEVATIONS
105	ADMISSIONS	CONC	CPT-2,CPT-3	ETR/ GWB	ETR/ PT-1	RB-1	ETR/ GWB	ETR/ PT-1	RB-1	GWB	PT-1	RB-1	ACT-2	-	GWB	SEE INTERIOR ELEVATIONS
105A	CLOSET	CONC	CPT-2	GWB	PT-1	RB-1	GWB	PT-1	RB-1	GWB	PT-1	RB-1	ACT-2	-	ETR	SEE INTERIOR ELEVATIONS
106	OFFICE 1	CONC	CPT-2	GWB	PT-1	RB-1	GWB	PT-1	RB-1	GWB	PT-1	RB-1	ACT-2	-	ETR	SEE INTERIOR ELEVATIONS
107	OFFICE 2	CONC	CPT-2	GWB	PT-1	RB-1	GWB	PT-1	RB-1	GWB	PT-1	RB-1	ACT-2	-	ETR	SEE INTERIOR ELEVATIONS
108	OFFICE 3	CONC	CPT-2	GWB	PT-1	RB-1	GWB	PT-1	RB-1	GWB	PT-1	RB-1	ACT-2	-	ETR	SEE INTERIOR ELEVATIONS
109	DIRECTOR	CONC	CPT-2	GWB	PT-1	RB-1	GWB	PT-1	RB-1	GWB	PT-1	RB-1	ACT-2	-	ETR	SEE INTERIOR ELEVATIONS
110	OPEN OFFICE	CONC	CPT-2	ETR/ GWB	ETR/ PT-1	RB-1	ETR/ GWB	ETR/ PT-1	RB-1	ETR/ GWB	ETR/ PT-1	RB-1	ACT-2	-	-	SEE INTERIOR ELEVATIONS
111A	HUDDLE 1	CONC	CPT-2	ETR/ GWB	ETR/ PT-1	RB-1	ETR/ GWB	ETR/ PT-1	RB-1	ETR/ GWB	ETR/ PT-1	RB-1	ACT-2	-	-	SEE INTERIOR ELEVATIONS
111B	HUDDLE 2	CONC	CPT-2	ETR/ GWB	ETR/ PT-1	RB-1	ETR/ GWB	ETR/ PT-1	RB-1	ETR/ GWB	ETR/ PT-1	RB-1	ACT-2	-	-	SEE INTERIOR ELEVATIONS
112	DATA	CONC	ETR	GWB	PT-1	RB-1	GWB	PT-1	RB-1	GWB	PT-1	RB-1	ACT-2	-	-	SEE INTERIOR ELEVATIONS

ROOM ADDED

Finish Legend

Finish No.	Manufacturer	Series Style Color	Size	Location	Comments
ACOUSTICAL CEILING TILE					
ACT-1	USG	MARS HEALTHCARE HIGH-NRC PANELS 85/35 SLT 86257 FINE TEXTURED PANEL - WHITE	2' x 2' x 7/8"		SEE ADD ALTERNATE #1
ACT-2	USG	MARS ACOUSTICAL PANELS SLT 86785 FINE TEXTURED - WHITE	2' x 2' x 3/4"		
ACT-GRD	USG	DONN DX ACOUSTICAL SUSPENSION SYSTEM DONN DX/DXL 15/16" WHITE	15/16"		
ACT-TRIM	USG	COMPASSO ELITE PAINTED SHERWIN-WILLIAMS INKY BLUE SW9149	SIZE PER DETAILS		
CARPET					
CPT-1	J+J FLOORING	CATALYST 1841 ACCELERATOR 2846	24"x 24"	WELCOME AREA	MONOLITHIC INSTALLATION
CPT-2	TARKETT	OPTIC A0007 WIREFRAME 11606	9" x 36"	ADMISSIONS	ASHLAR AND HERRINGBONE INSTALLATION, SEE FINISH PLAN
CPT-3	TARKETT	OPTIC A0007 ZIRCON 11610	9" x 36"	ADMISSIONS ACCENT	ASHLAR INSTALLATION
LINOLEUM SHEET FLOORING					
LSF-1	GERFLOR	LANDSCAPE DIVE 0028	ROLL 101.7 ft x 6.56 ft		REFER TO FINISH PLAN
LSF-2	GERFLOR	LANDSCAPE LIGHT GREY 0252	ROLL 101.7 ft x 6.56 ft		REFER TO FINISH PLAN
LSF-3	GERFLOR	LANDSCAPE ICE GRAY 0053	ROLL 101.7 ft x 6.56 ft		REFER TO FINISH PLAN
LSF-4	GERFLOR	LANDSCAPE QUARTZ GREY 0050	ROLL 101.7 ft x 6.56 ft		REFER TO FINISH PLAN
LSF-5	GERFLOR	FLOW BARK 0162	ROLL 101.7 ft x 6.56 ft		REFER TO FINISH PLAN
LSF-6	GERFLOR	FLOW TRAVERTIN 0048	ROLL 101.7 ft x 6.56 ft		REFER TO FINISH PLAN
PAINT					
PT-1	SHERWIN-WILLIAMS	SW 7015 REPOSE GRAY		GENERAL FIELD COLOR	SEE FINISH PLAN, EGSHEL FINISH
PT-2	SHERWIN-WILLIAMS	SW 6804 DIGNITY BLUE		SERVICE ACCENT COLOR	SEE FINISH PLAN, EGSHEL FINISH
PT-3	SHERWIN-WILLIAMS	SW6907 FORSYTHIA		SERVICE ACCENT COLOR	SEE FINISH PLAN, EGSHEL FINISH
PT-4	SHERWIN-WILLIAMS	SW6885 KNOCKOUT ORANGE		SERVICE ACCENT COLOR	SEE FINISH PLAN, EGSHEL FINISH
PT-5	SHERWIN-WILLIAMS	SW7017 DORIAN GRAY		WELCOME CENTER CEILING	SEE FINISH PLAN, FLAT FINISH
PT-6	SHERWIN-WILLIAMS	SW 7018 DOVETAIL		SERVICE ACCENT CEILING	SEE FINISH PLAN, FLAT FINISH
PT-7	SHERWIN-WILLIAMS	SW 7006 EXTRA WHITE		WELCOME AREA CEILINGS	SEE FINISH PLAN, FLAT FINISH
PT-8	SHERWIN-WILLIAMS	SW 7069 IRON ORE		HOLLOW METAL DOOR FRAMES	SEMI GLOSS
PLASTIC LAMINATE					
PL-1	WILSONART	SOLICOR MATTE FINISH LINEN D427-60			
PL-2	NEVAMAR	THRUCOLOR REGIMENTAL BLUE S3016T			
PL-3	WILSONART	STANDARD LAMINATE MATTE FINISH LINEN D427-60		ADMISSIONS- CABINETS	
RUBBER BASE					
RB-1	TARKETT	DURACOVE 6" COVE CHARCOAL 20	6"		
SOLID SURFACE					
SS-1	WILSONART	COCONUT OIL 9100GS			
SS-2	WILSONART	GREY BEOLA 9218CM			
STAIN					
ST-1	SHERWIN-WILLIAMS	WEATHERED TEAK SW3134-P			
WALLCOVERING					
WC-1	COMMAND WALLCOVERINGS	BELLINI CM113-2311 VEILED	54" WIDE	RECEPTION	
WC-2	BY OTHERS	VINYL GRAPHIC WALLCOVERING		WELCOME AREA	CUSTOM GRAPHIC PRINT WALL COVERING
WC-3	BY OTHERS	VINYL GRAPHIC WALLCOVERING		WELCOME AREA	CUSTOM GRAPHIC PRINT WALL COVERING

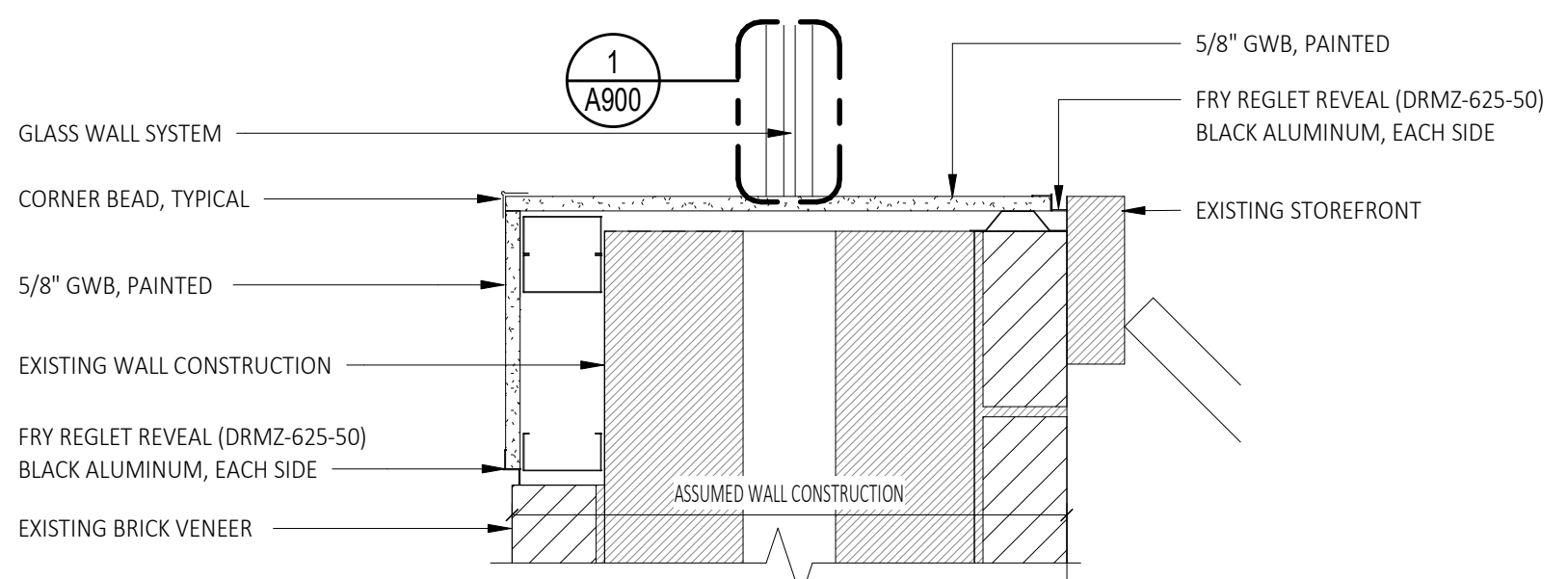

3 Wall Detail at Existing Storefront and Brick Veneer
A901 SCALE: 1 1/2" = 1'-0"

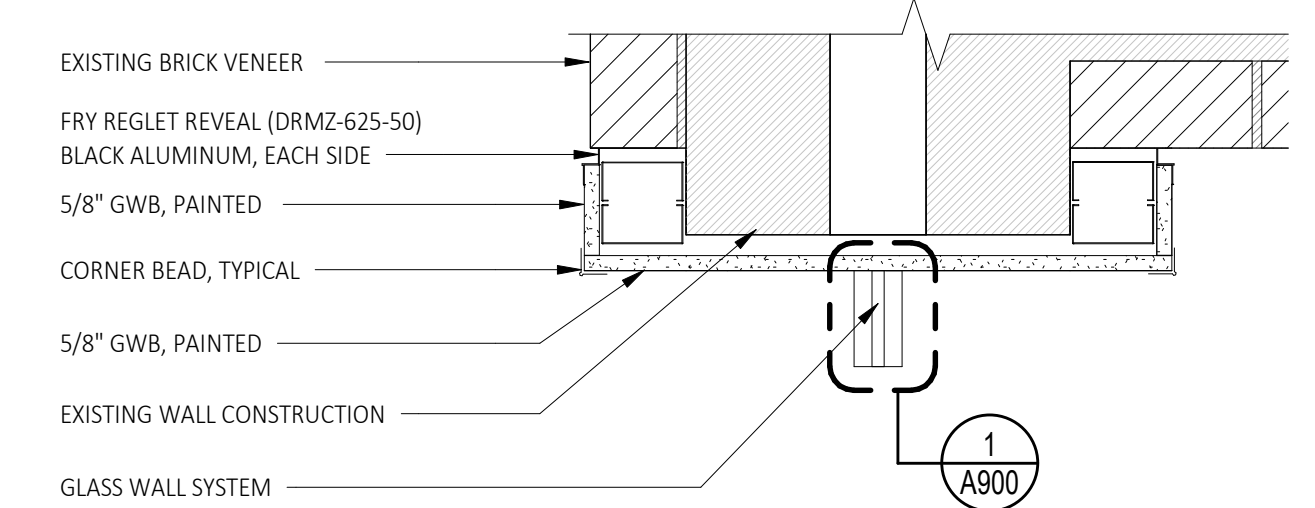

2 Wall Detail at Existing Brick Veneer
A901 SCALE: 1 1/2" = 1'-0"

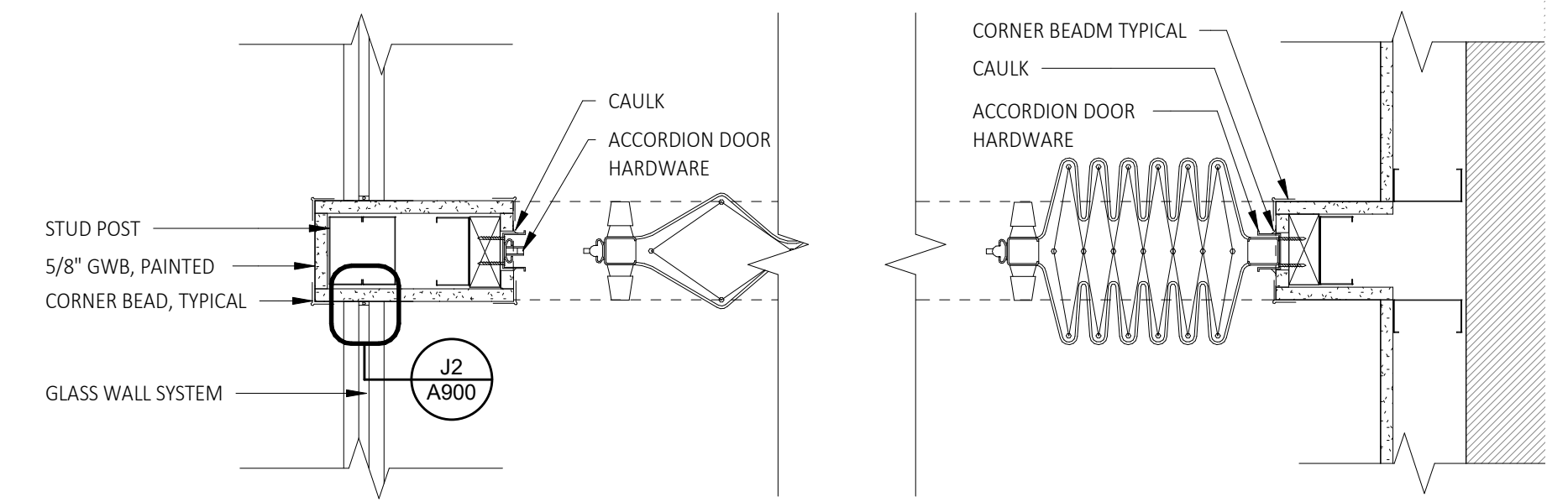

1 Accordion Door Jamb Details
A901 SCALE: 1 1/2" = 1'-0"

C2 ARCHITECTURE, PC
WWW.C2-DESIGNGROUP.COM
24 AIRPORT ROAD | SCHENECTADY, NY 12302 | 518.320.8250

STAMP:

Bid Drawings (RFB-2022-15)
SUBMITTAL / REVISION
Addendum 1

DATE: 2022/01/25

No. 1

SHEET TITLE: Finish Schedule
PROJECT: Renovations To:
SUNY SCCC Welcome Center
78 Washington Ave
Schenectady, NY 12305

DRAWN BY: C2 Architecture
DATE: 12/10/2021
SCALE: AS NOTED
JOB NO: 2008
SHEET: **A901**

Copyright © 2020, C2 ARCHITECTURE, PC. The material and ideas contained in this document are confidential and are the proprietary property of C2 ARCHITECTURE, PC. These materials and ideas shall not be released or otherwise made available to any third party, without the express written consent of C2 ARCHITECTURE, PC.

PLOT DATE: 1/25/2022 6:24:34 PM

Flooring Transition Schedule	
TAG	DESCRIPTION
TR-1	CARPET TILE CARPET MANUFACTURER TRANSITION STRIP (SLT-20-C) LINOLEUM FLOORING
TR-2	EXISTING FLOOR TO REMAIN CARPET/LVT MANUFACTURER TRANSITION STRIP (SLT-48-J) LINOLEUM FLOORING

NOTES:
1. ALL TRANSITION RAMP SHALL COMPLY WITH ANSI A117.1 FOR MAXIMUM HEIGHT REQUIREMENTS FOR TRANSITIONS.
2. WHERE NO TRANSITION IS INDICATED - ASSUME FLOOR FINISHES SHALL BE FLASH PATCHED TO ALIGN - VERIFY WITH ARCHITECT AS REQUIRED.

Finish Legend			
FINISH NO.	NOTES	FINISH NO.	NOTES
WC-1	WALLCOVERING	LSF-1	LINOLEUM ACCENT 1
WC-2	WALLCOVERING	LSF-2	LINOLEUM FIELD COLOR
WC-3	WALLCOVERING	LSF-3	LINOLEUM ACCENT 2
PT-1	PAINT FIELD COLOR	LSF-4	LINOLEUM ACCENT 3
PT-2	PAINT ACCENT COLOR 1	LSF-5	LINOLEUM ACCENT 4
PT-3	PAINT ACCENT COLOR 2	LSF-6	LINOLEUM ACCENT 5
PT-4	PAINT ACCENT COLOR 3		
PT-5	EXPOSED COLUMNS		

NOTES:
1. REFERENCE FINISH NOTES AND SCHEDULE. FINISH NOTES DESCRIBE PAINT VOC CONTENT AND FINISH TYPE.
2. PROVIDE PROMAR 200 HP PAINT, INSTALLED PER MANUFACTURER SPECIFICATIONS.
3. ALL GWB WALLS NOT NOTED ON THIS PLAN, SHALL BE DEEMED TO BE WALL "FIELD COLOR" WITH PAINT TYPE PER THE NOTED LOCATIONS ABOVE. (AND IN THE AREA OF WORK)

Finish Plan Keynote Legend	
901	CLEAN AND POLISH EXISTING TERRAZZO BASE AND PREP FOR NEW FINISH
902	EXISTING PAINTED CMU TO BE PAINTED, PT-1
903	MAINTAIN EXISTING RECESSED WOM
904	EXISTING STOREFRONT FRAME TO BE PAINTED, PT-8
905	TRANSITION BETWEEN CPT AND LSF (TR-1)
906	TRANSITION BETWEEN LSF AND EXISTING TERRAZZO FLOORING (TR-2)
907	COORDINATE THICKNESS TO MATCH WALL
908	5" ACCENT FLOOR BAND
909	ALIGN FLOOR FINISH TO WALL
910	THIS FACE OF WALL TO BE PAINTED FULL HEIGHT (2 STORY) - VERIFY CONDITION IN FIELD (PT-1)
911	TERMINATE/CUT LSF FLOORING AT EXISTING THRESHOLD
912	EXISTING FLOOR CURB TO REMAIN (VERIFY IN FIELD)
913	EXISTING TERRAZZO TO REMAIN IN THIS AREA. G.C. TO PROVIDE FINISH FLOOR TRANSITION

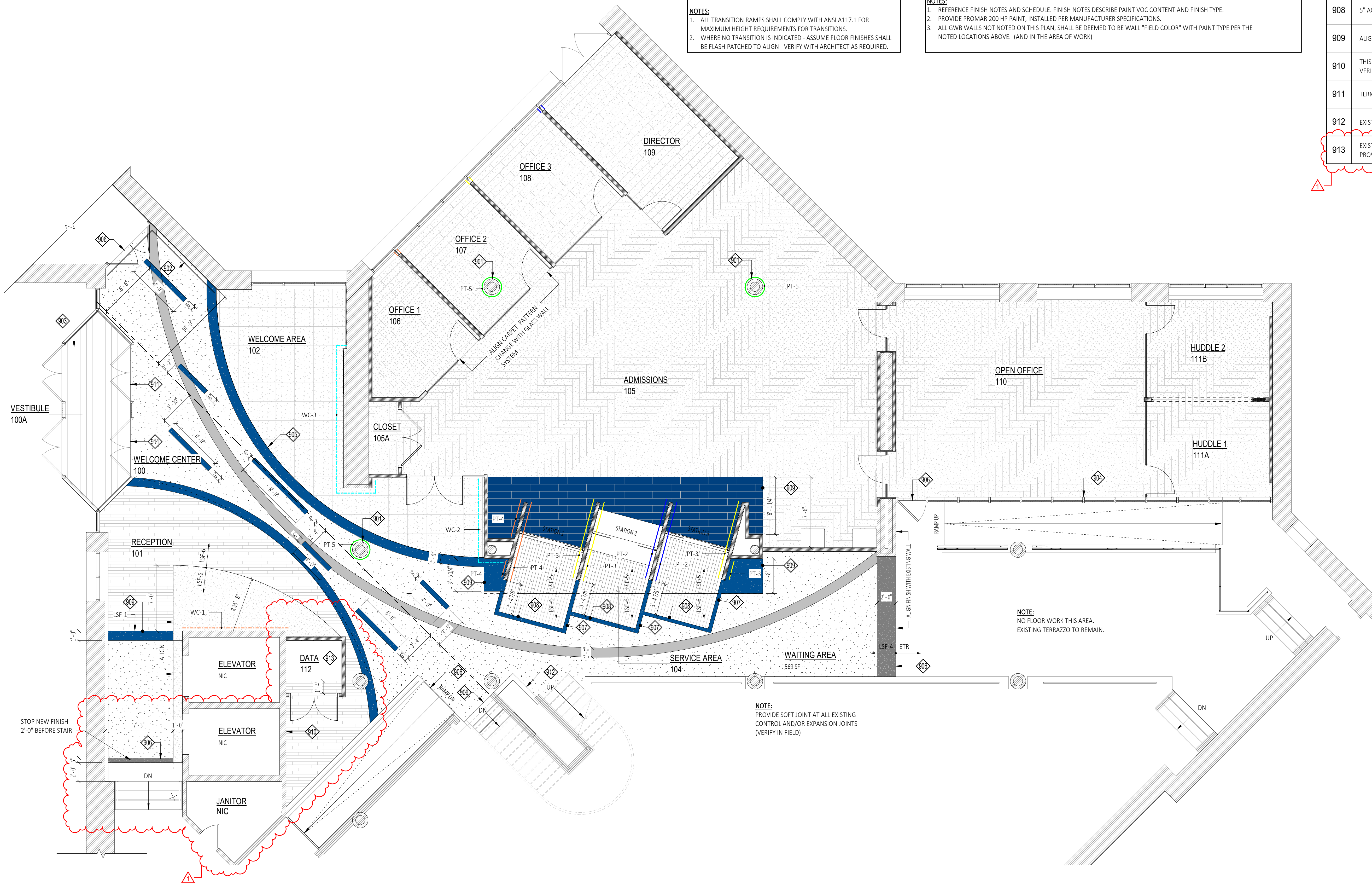

1 Partial First Floor Finish Plan
SCALE: 3/16" = 1'-0"

C2 ARCHITECTURE, PC
 WWW.C2-DESIGNGROUP.COM
 24 AIRPORT ROAD | SCHENECTADY, NY 12302 | 518.320.8250

Bid Drawings (RFB-2022-15)
 SUBMITTAL / REVISION
 Addendum 1
 No. 1
 DATE: 2022/01/25

Finish Plan
 Renovations To:
SUNY SCCC Welcome Center
 Schenectady, NY, 12305
 78 Washington Ave

DRAWN BY: C2 Architecture
 DATE: 12/10/2021
 SCALE: AS NOTED
 JOB NO: 2008
 SHEET: **A902**
 PLOT DATE: 1/25/2022 6:24:36 PM

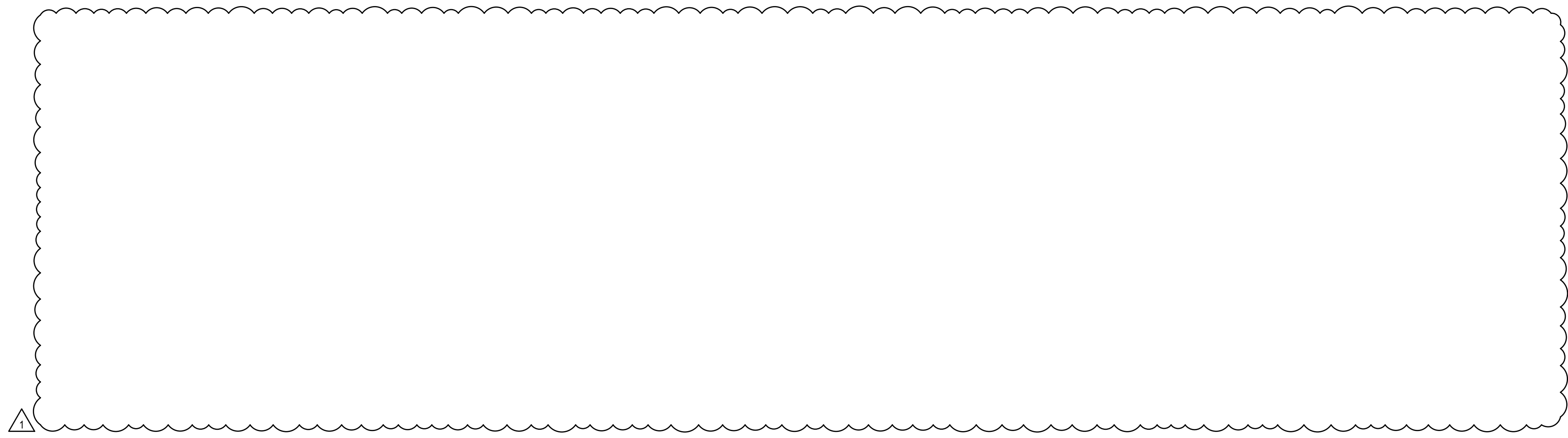

Type	Description	Manufacturer	Specification	Color	Comments
EM	EMERGENCY LIGHT FIXTURE	ACUITY BRANDS	ELM2L	1800 K	
EX-1	EXIT SIGN	ACUITY BRANDS	EDGE-W-R-1-R		
F1	LAY-IN FLAT PANEL	ACUITY BRANDS	CPANL 1x4 AL01 SWW7 M4	3500 K	VERIFY LUMEN OUTPUT WITH ARCHITECT AT INSTALLATION
F2	DOWNLIGHT	ACUITY BRANDS	JPD24-SQDB-AL10-SWW5WD-90-MVOLT-ZT10-WWH	3500 K	1200L
F3	DOWNLIGHT (HYPERBOLIC)	ACUITY BRANDS	L4-15LM-35K-MVOLT-G4-80CRI-ZT-HW-CS-PF	3500 K	
F4A	RECESSED WALL GRAZE	LUMENWERX	V3SKID-GRO-LED-90-500-35-8FT-UNV-D-1-TG-W	3500 K	
F4B	RECESSED WALL GRAZE	LUMENWERX	V3SKID-GRO-LED-90-500-35-8FT-UNV-D-1-TG-W	3500 K	
F5	RECESSED WALL GRAZE	LUMENWERX	VIA3R-WR02-LED-90-500-35-8FT-UNV-D1-1-TG-W	3500 K	
F6	DECORATIVE PENDANT	LUMENWERX	SHERP-8-HLO-SW-90-350-35-UNV-D1-1-RDB-W-SPW-CF#-WHS	3500 K	
F7A	RECESSED LINEAR	LUMENWERX	VIA3R-HLO-FH-LED-90-1000-35-4FT-UNV-D1-1-TG-W	3500 K	
F7B	RECESSED LINEAR	LUMENWERX	VIA3R-HLO-FH-LED-90-1000-35-6FT-UNV-D1-1-TG-W	3500 K	
F7C	RECESSED LINEAR	LUMENWERX	VIA3R-HLO-FH-LED-90-1000-35-8FT-UNV-D1-1-TG-W	3500 K	
F8	LED STRIP LIGHT	LITHONIA LIGHTING	CLX-L48-SEFWDL-MVOLT-GZ10-35K-80CRIM-MSD7-WH	3500 K	

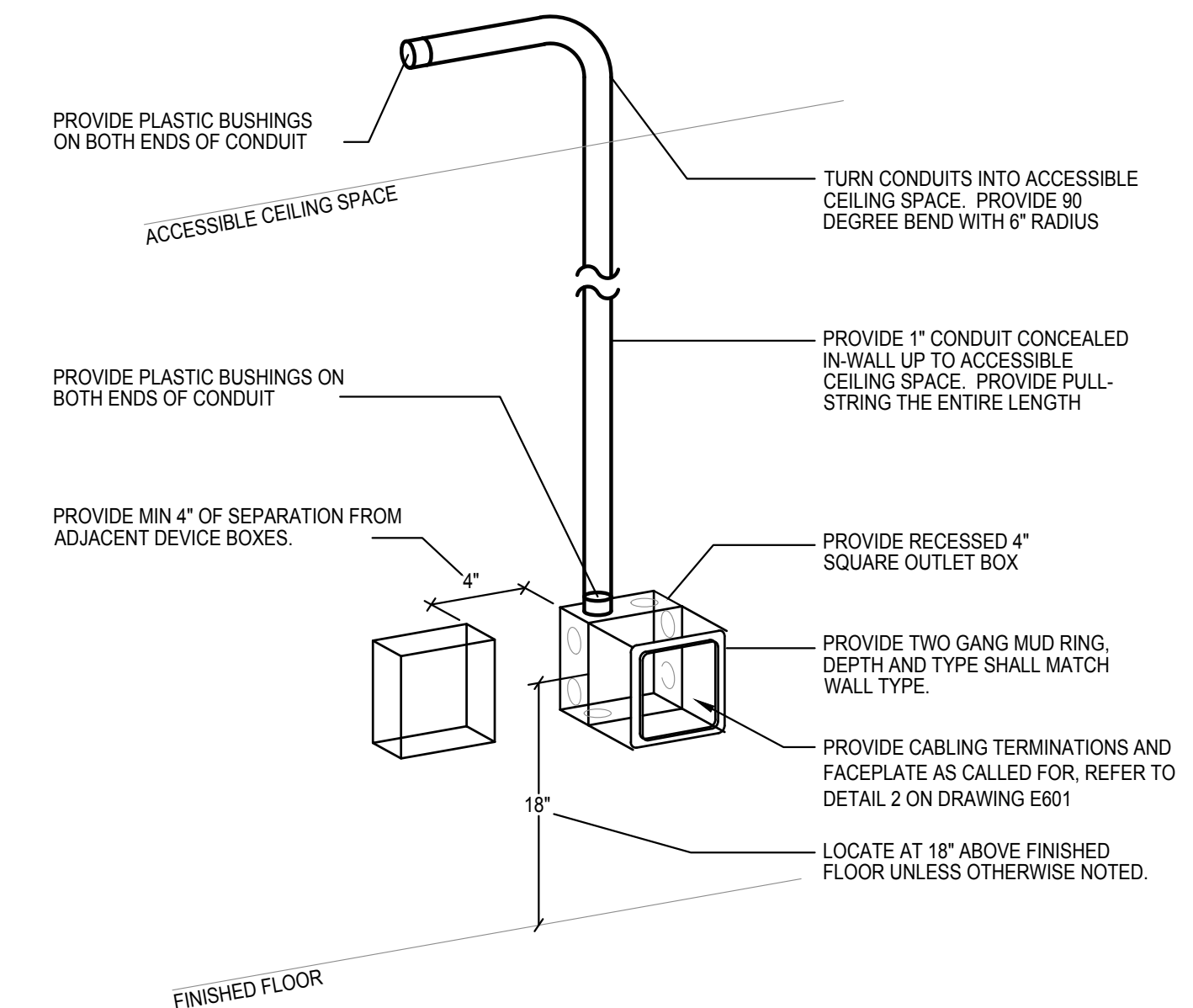
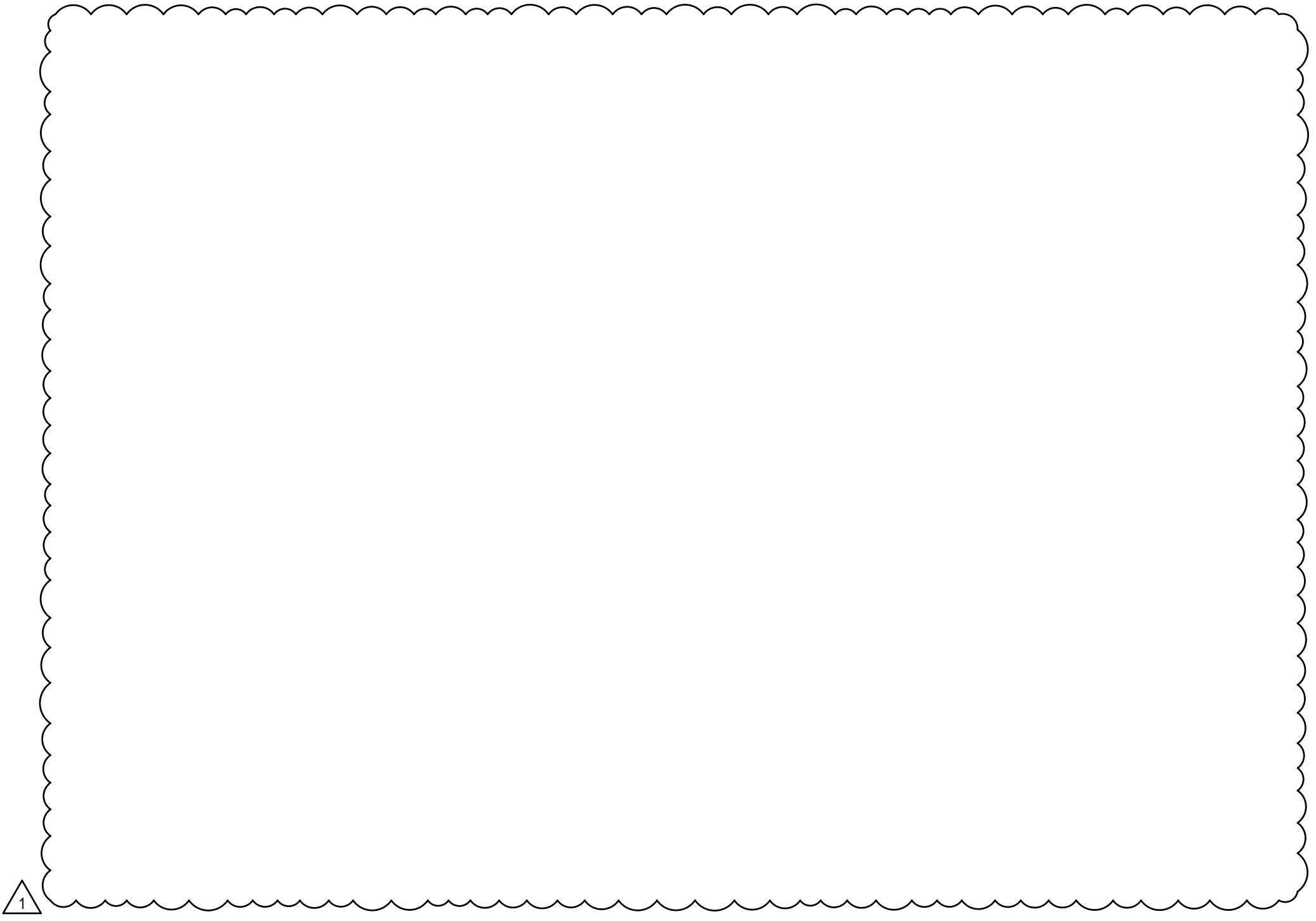

2 Telecom Backbox Detail (New Wall Construction)
 E002 SCALE: NONE

STAMP:

Bid Drawings (RFB-2022-15)

engineered solutions
 148 Pine Road
 Schenectady, NY 12305
 Phone: (518) 230-2400
 Fax: (518) 230-2481
 www.esolgroup.com

No. 1
 SUBMITTAL / REVISION DATE: 01-25-2022
 Addendum #1

Electrical Schedules
 Renovations To:
SUNY SCCC Welcome Center
 78 Washington Ave
 Schenectady, NY 12305

DRAWN BY: ENGINEERED SOLUTIONS-CC
 DATE: 12/10/2021
 SCALE: AS NOTED
 JOB NO: 2006
 SHEET: **E003**

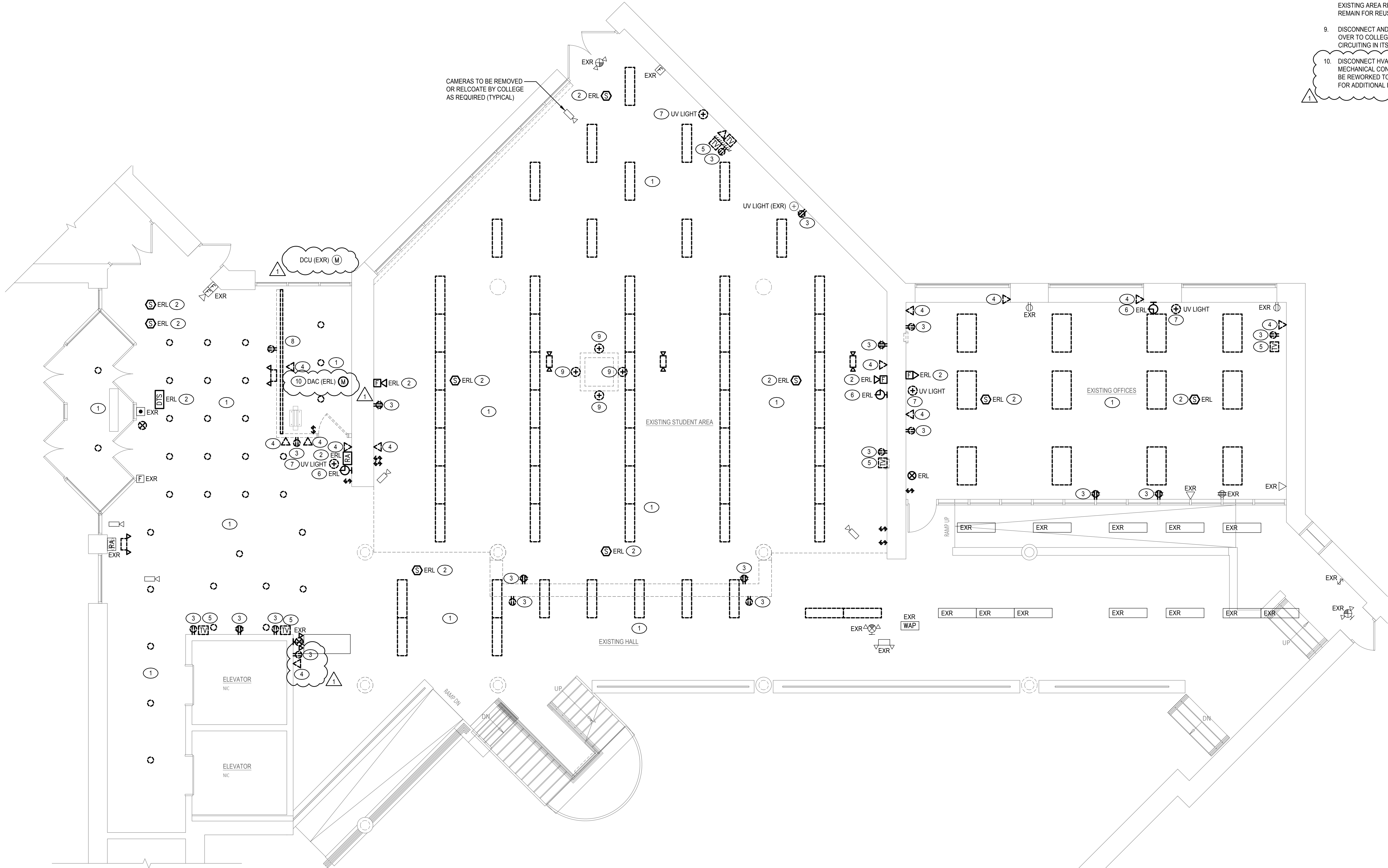

- REMOVAL NOTES** ○
- DISCONNECT AND REMOVE AREA LIGHT FIXTURES AND ALL ASSOCIATED CONTROLS. EXISTING AREA LIGHTING BRANCH CIRCUIT HOMERUN TO REMAIN FOR REUSE.
 - DISCONNECT AND REMOVE FIRE ALARM DEVICE FOR RELOCATION. EXISTING AREA DEVICES CIRCUITING TO REMAIN FOR REUSE.
 - DISCONNECT AND REMOVE RECEPTACLE. EXISTING AREA RECEPTACLE BRANCH CIRCUITING TO REMAIN FOR REUSE.
 - DISCONNECT AND REMOVE TELECOM OUTLET. REMOVE ALL ASSOCIATED CABLING IN ITS ENTIRETY.
 - DISCONNECT AND REMOVE TELEVISION OUTLET AND ALL ASSOCIATED BRANCH CABLING. EXISTING AREA TRUNK CABLING TO REMAIN FOR REUSE.
 - DISCONNECT AND REMOVE CLOCK FOR RELOCATION. REMOVE ALL ASSOCIATED CABLING IN ITS ENTIRETY.
 - DISCONNECT AND REMOVE UV LIGHT AND TURN OVER TO OWNER. REMOVE ALL ASSOCIATED CABLING IN ITS ENTIRETY.
 - DISCONNECT AND REMOVE 3000 SERIES SURFACE RACEWAY. EXISTING AREA RECEPTACLE BRANCH CIRCUIT HOMERUN TO REMAIN FOR REUSE.
 - DISCONNECT AND REMOVE ELECTRIC FIREPLACE AND TURN OVER TO COLLEGE. REMOVE ALL ASSOCIATED BRANCH CIRCUITING IN ITS ENTIRETY.
 - DISCONNECT HVAC EQUIPMENT FOR RELOCATION BY MECHANICAL CONTRACTOR. EXISTING BRANCH CIRCUITING TO BE REWORKED TO NEW LOCATION. REFER TO NEW WORK PLAN FOR ADDITIONAL INFORMATION.

1 PARTIAL FIRST FLOOR PLAN
 E201 SCALE: 3/16" = 1'-0"

STAMP:

Bid Drawings (RFB-2022-15)

engineersolutions	DATE:	01-25-2022
148 Park Road Schenectady, NY 12302-3847 Tel: 518.320.8250 www.c2designgroup.com		
No. 1	SUBMITTAL / REVISION	ADDENDUM #1

PARTIAL FIRST FLOOR REMOVAL PLAN
 Renovations To:
SUNY SCCC Welcome Center
 Schenectady, NY 12305
 78 Washington Ave

DRAWN BY: ENGINEERED SOLUTIONS-DB
 DATE: 12/10/2021
 SCALE: AS NOTED
 JOB NO: 2006
 SHEET: **E201**

Copyright © 2021, C2 ARCHITECTURE, PC. The material and ideas contained in this document are confidential and are the proprietary property of C2 ARCHITECTURE, PC. These materials and ideas shall not be released or otherwise made available to any third party, or reproduced in whole or in part, without the express written consent of C2 ARCHITECTURE, PC.

DRAWING NOTES 

- CONNECT EXIT/EMERGENCY LIGHT FIXTURE TO AREA LIGHTING BRANCH CIRCUIT AHEAD OF ALL SWITCHING AND CONTROLS.
- CONNECT TO EXISTING AREA LIGHTING BRANCH CIRCUIT HOMERUN, MODIFY AND EXTEND AS REQUIRED.
- LIGHT FIXTURES IN THIS AREA TO BE CONTROLLED BY LIGHTING SYSTEM. PROVIDE ALL EQUIPMENT AND PROGRAMMING AS REQUIRED FOR A COMPLETE SYSTEM. PRIOR TO ALL ZONING AND SCENE PROGRAMMING WITH OWNER PRIOR TO INSTALLATION.

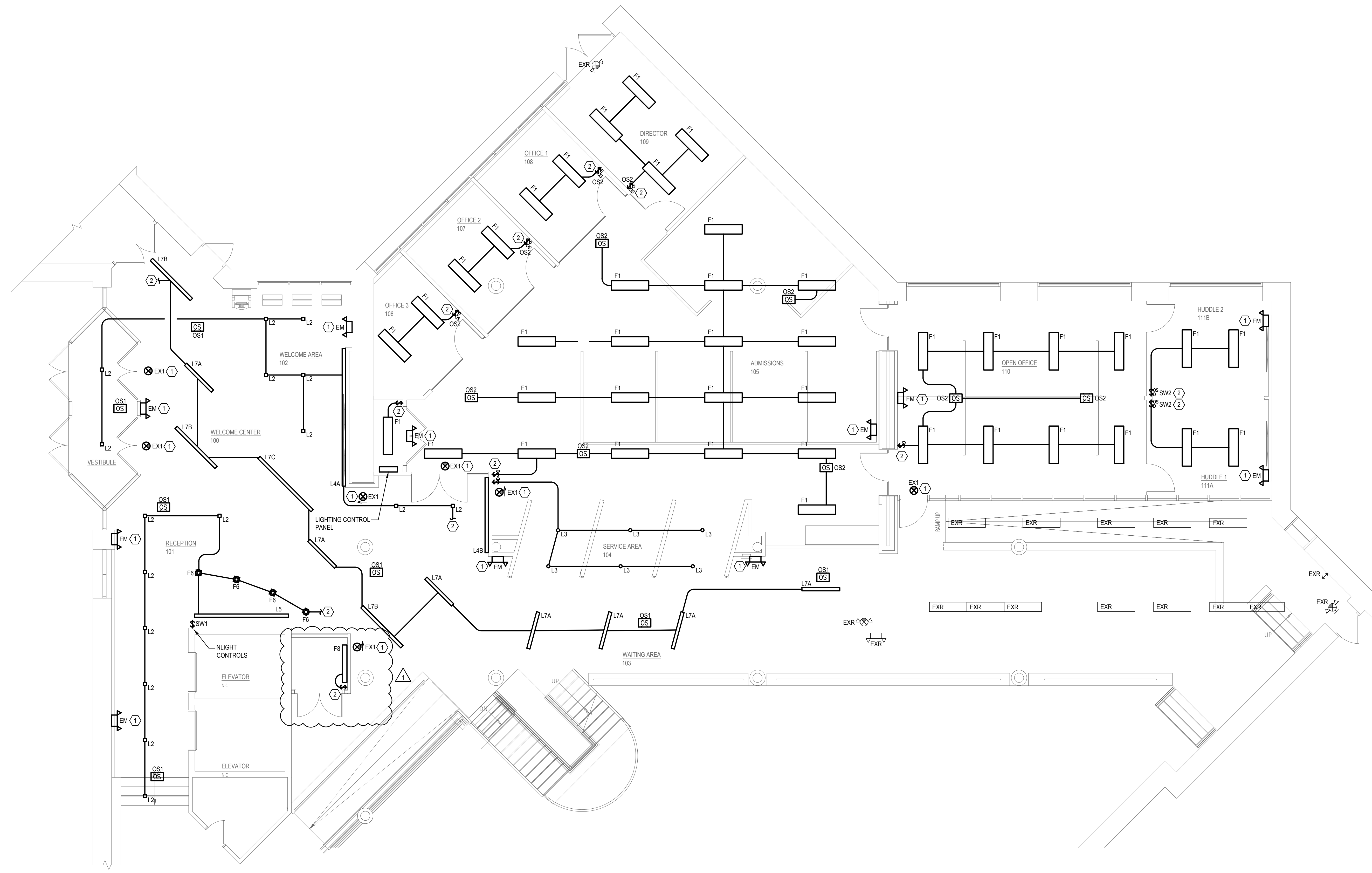

STAMP:

Bid Drawings (RFB-2022-15)

No.	1
Submittal / Revision	1
DATE	01-25-2022
ADDENDUM #1	

engineered solutions
 148 Park Road
 Schenectady, NY 12302
 Tel: 518.320.8250
 Fax: 518.320.8261
 www.c2design.com

PARTIAL FIRST FLOOR LIGHTING PLAN
 Renovations To:
SUNY SCCC Welcome Center
 Schenectady, NY, 12305
 78 Washington Ave

DRAWN BY: ENGINEERED SOLUTIONS-DB
 DATE: 12/10/2021
 SCALE: AS NOTED
 JOB NO: 2006
 SHEET: **E301**

1 PARTIAL FIRST FLOOR PLAN
 SCALE: 3/16" = 1'-0"

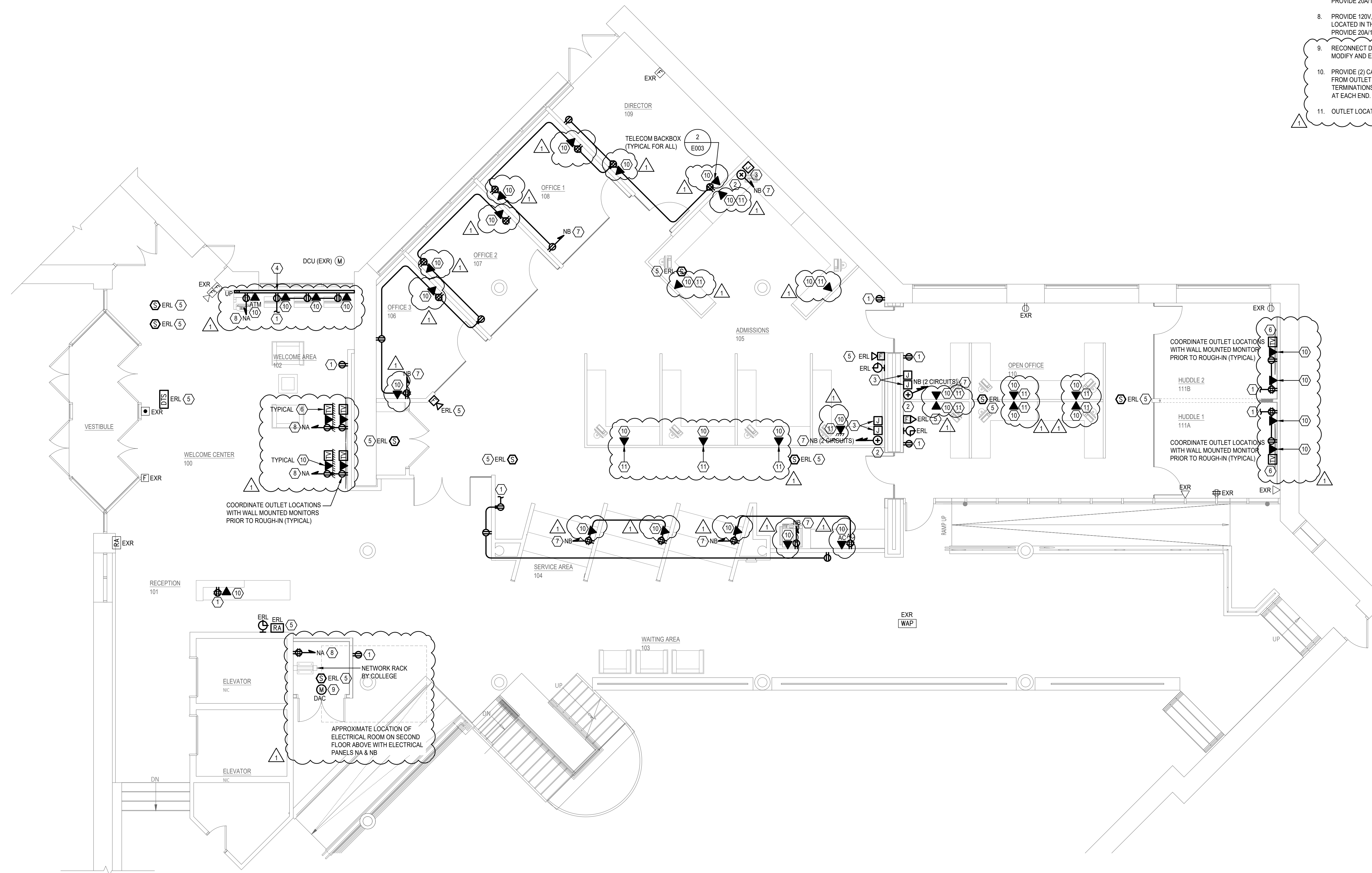

- DRAWING NOTES** ○
- CONNECT TO EXISTING AREA RECEPTACLE BRANCH CIRCUIT. MODIFY AND EXTEND AS REQUIRED.
 - PROVIDE ELECTRICAL CONNECTION TO MODULAR FURNITURE SUPPLY CORD. COORDINATE INSTALL WITH FURNITURE VENDOR PRIOR TO ROUGH-IN.
 - PROVIDE 4" SQUARE RECESSED BACKBOX WITH GROMMETTED OPENING FOR NETWORK CABLES TO MODULAR FURNITURE. PROVIDE 1.25" CONDUIT STUBBED UP TO ACCESSIBLE CEILING WITH BUSHINGS. COORDINATE INSTALL WITH FURNITURE VENDOR PRIOR TO ROUGH-IN.
 - PROVIDE 4000 SERIES DIVIDED SURFACE RACEWAY FOR POWER AND DATA.
 - RELOCATE EXISTING FIRE ALARM DEVICES AS SHOWN. RECONNECT TO EXISTING FIRE ALARM SYSTEM.
 - PROVIDE RG-6 CABLE FROM TELEVISION OUTLET TO NEAREST TRUNK CABLE. PROVIDE TAPS/SPLITTERS AS REQUIRED.
 - PROVIDE 120V, 20A BRANCH CIRCUIT FROM EXISTING PANEL NB LOCATED IN THE SECOND FLOOR ELECTRICAL ROOM ABOVE. PROVIDE 20A/1P BREAKER IN EXISTING PANEL.
 - PROVIDE 120V, 20A BRANCH CIRCUIT FROM EXISTING PANEL NA LOCATED IN THE SECOND FLOOR ELECTRICAL ROOM ABOVE. PROVIDE 20A/1P BREAKER IN EXISTING PANEL.
 - RECONNECT DAC UNIT TO EXISTING BRANCH CIRCUITING. MODIFY AND EXTEND AS REQUIRED.
 - PROVIDE (2) CAT 6E CABLES PER COLLEGE IT SPECIFICATIONS FROM OUTLET TO IT RACK. ALL FACEPLATES AND TERMINATIONS BY COLLEGE. LEAVE SUFFICIENT COIL OF CABLE AT EACH END. COORDINATE INSTALLATION WITH COLLEGE.
 - OUTLET LOCATED IN MODULAR FURNITURE.

STAMP:

Bid Drawings (RFB-2022-15)

engineersolutions	DATE:	01-25-2022
148 Park Road Schenectady, NY 12302 Phone: 518.320.8250 Fax: 518.320.8281 www.c2designgroup.com		
No. 1	SUBMITTAL / REVISION	ADDENDUM #1

SHEET TITLE: PARTIAL FIRST FLOOR POWER & SYSTEMS PLAN
 PROJECT: Renovations To:
SUNY SCCC Welcome Center
 Schenectady, NY, 12305
 78 Washington Ave

DRAWN BY: ENGINEERED SOLUTIONS-DB
 DATE: 12/10/2021
 SCALE: AS NOTED
 JOB NO: 2006
 SHEET: **E401**

1 PARTIAL FIRST FLOOR PLAN
 SCALE: 3/16" = 1'-0"

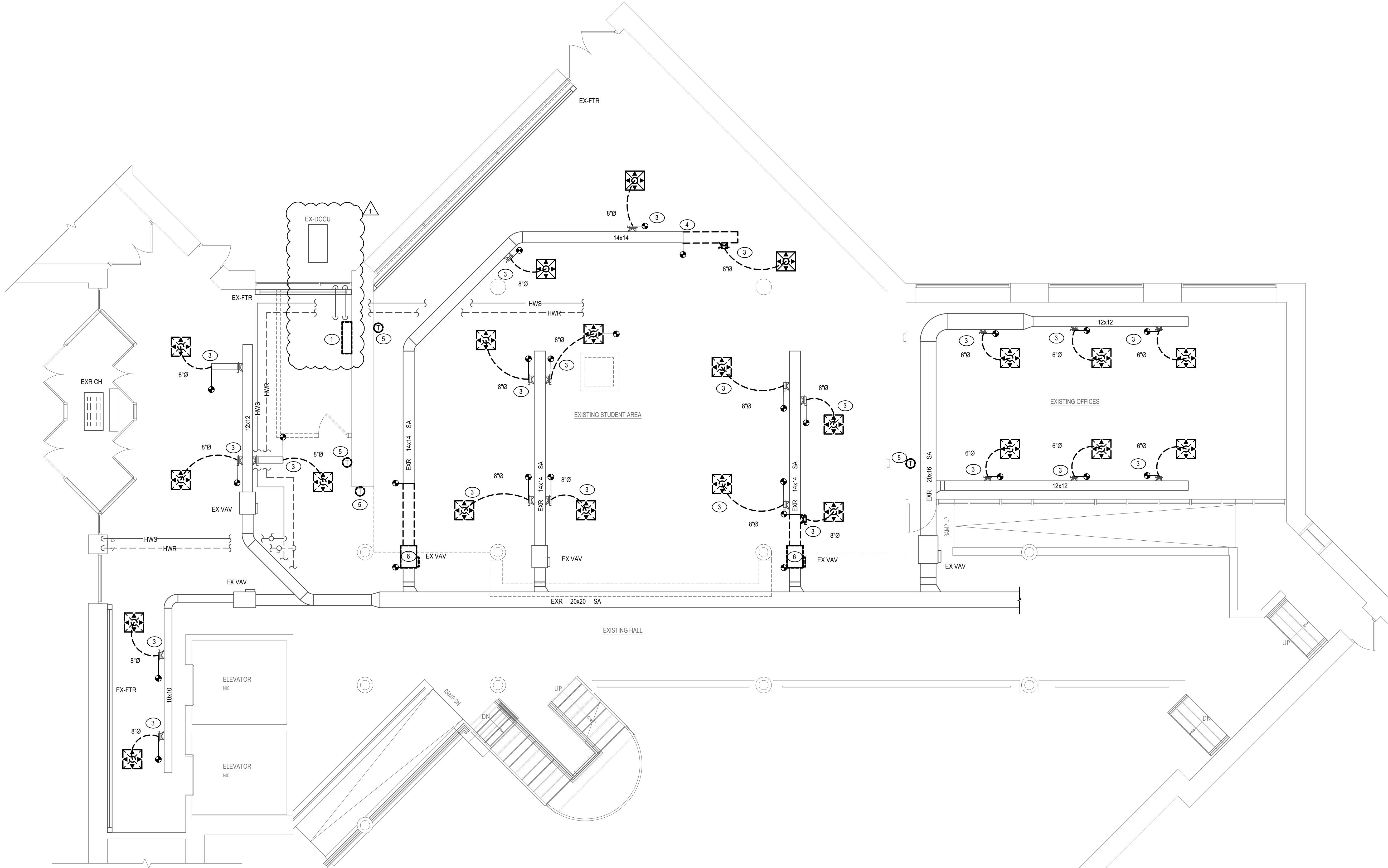

- REMOVAL NOTES**
- DISCONNECT AND REMOVE EXISTING DUCTLESS SPLIT UNIT AND SAVE FOR RELOCATION. COMPLETELY REMOVE EXISTING REFRIGERANT CHARGE AND SAVE EXISTING LINE SET TO BE EXTENDED.
 - NOT USED
 - DISCONNECT AND REMOVE EXISTING DIFFUSER AND DUCTWORK BACK TO LOCATION SHOWN.
 - DISCONNECT AND REMOVE EXISTING DUCTWORK BACK TO LOCATION SHOWN.
 - DISCONNECT AND RELOCATE EXISTING TEMPERATURE SENSOR TO NEW LOCATION SHOWN ON M301.
 - DISCONNECT AND RELOCATE EXISTING VAV BOX TO LOCATION SHOWN ON M3.01. CUT EXISTING DUCTWORK AND REMOVE BACK TO LOCATION SHOWN. INCLUDE REMOVING ANY PIPING AND CAP FOR FUTURE EXTENSION. REFER TO VAV RELOCATION NOTE 8 ON M3.01.

1 PARTIAL FIRST FLOOR PLAN
M201 SCALE: 3/16" = 1'-0"

STAMP:

Bid Drawings (RFB-2022-15)

No.	1
Submittal / Revision	1
DATE	01-25-2022
ADDENDUM #1	

engineered solutions
 148 Park Road
 Schenectady, NY 12302
 Phone: 518.320.8250
 Fax: 518.320.8281
 www.c2designgroup.com

PARTIAL FIRST FLOOR REMOVAL PLAN
 Renovations To:
SUNY SCCC Welcome Center
 Schenectady, NY 12305
 78 Washington Ave

DRAWN BY: ENGINEERED SOLUTIONS-FC
 DATE: 12/10/2021
 SCALE: AS NOTED
 JOB NO: 2006
 SHEET: **M201**

Copyright © 2021, C2 ARCHITECTURE, PC. The material and ideas contained in this document are confidential and are the proprietary property of C2 ARCHITECTURE, PC. These materials and ideas shall not be released or otherwise made available to any third party, or reproduced in whole or in part, without the express written consent of C2 ARCHITECTURE, PC.

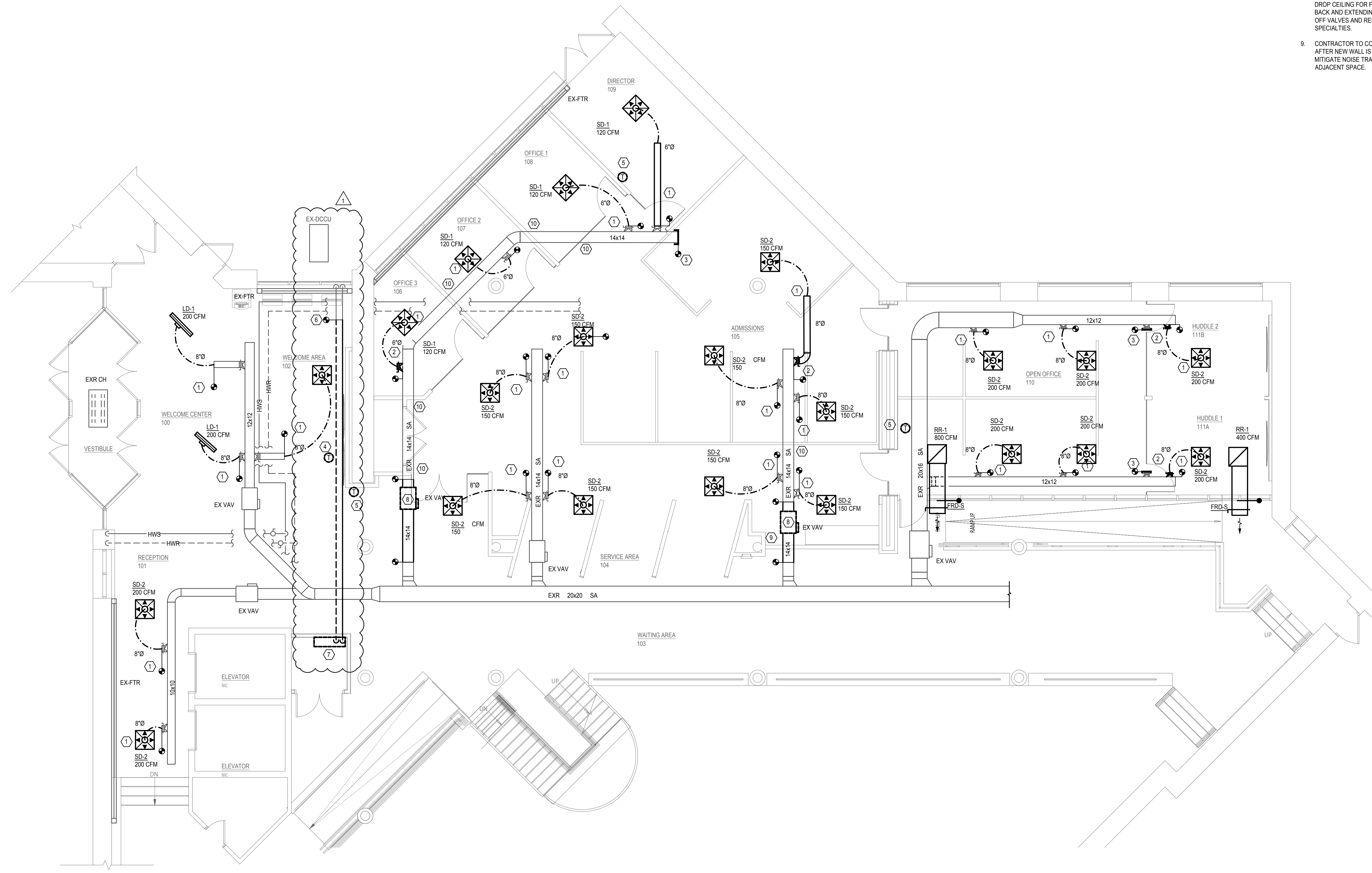

DRAWING NOTES ☐

1. PROVIDE NEW DIFFUSER LOCATION SHOWN. EXTEND EXISTING DUCTWORK AS REQUIRED FOR DIFFUSER CONNECTION. FLEX DUCT NOT TO EXCEED 8'-0". REFER TO ARCHITECTURAL REFLECTED CEILING PLAN FOR DIFFUSER LENGTHS PRIOR TO ORDERING.
2. PROVIDE NEW DUCT TAP AND DAMPER FOR DIFFUSER CONNECTION.
3. CAP EXISTING DUCTWORK IN LOCATION SHOWN.
4. REFER TO ARCHITECTURAL ELEVATIONS. RELOCATE EXISTING THERMOSTAT.
5. RELOCATE EXISTING THERMOSTAT TO LOCATION SHOWN. EXTEND EXISTING CONTROL WIRING AS REQUIRED.
6. CONNECT TO EXISTING REFRIGERANT PIPING IN LOCATION SHOWN.
7. RELOCATE EXISTING DAC UNIT TO LOCATION SHOWN.
8. RELOCATE EXISTING VAV BOX TO LOCATION SHOWN ABOVE DROP CEILING FOR FUTURE ACCESS. INCLUDE CUTTING PIPING BACK AND EXTENDING TO NEW LOCATION. INCLUDE NEW SHUT OFF VALVES AND RELOCATING TWO-WAY VALVE AND ALL SPECIALTIES.
9. CONTRACTOR TO COMPLETELY SEAL EXISTING DUCTWORK AFTER NEW WALL IS CONSTRUCTED. SEALING IS INTENDED TO MITIGATE NOISE TRANSMISSION BETWEEN OFFICE AND ADJACENT SPACE.

1 PARTIAL FIRST FLOOR PLAN
 M301 SCALE: 3/16" = 1'-0"

STAMP:

Bid Drawings (RFB-2022-15)	
engineersolutions	DATE: 01-25-2022
148 Park Road Schenectady, NY 12302	www.engineersolutions.com
Phone: 518.200.2847	Fax: 518.200.2847
No. SUBMITTAL / REVISION	
1	ADDENDUM #1

PARTIAL FIRST FLOOR MECHANICAL PLAN
 Renovations To:
SUNY SCCC Welcome Center
 Schenectady, NY, 12305
 78 Washington Ave

Copyright © 2021, C2 ARCHITECTURE, PC. The material and ideas contained in this document are confidential and are the proprietary property of C2 ARCHITECTURE, PC. These materials and ideas shall not be released or otherwise made available to any third party, or reproduced in whole or in part, without the express written consent of C2 ARCHITECTURE, PC.

Contractor Sign in Sheet

Bid #RFB-2022-15

SUNY SCCC WELCOME CENTER PROJECT
SUNY SCCC ELSTON HALL
78 WASHINGTON AVE. SCHENECTADY, NY 12305

Pre-Bid Walk through

January 13, 2022 11:30 AM

Name	Business Name & Prime (GC)(M)(E)	Phone #	Email
Mark Caulfield	AOW (GC)	518-482-3400	mcaulfield@aowconstruction.com
JEFF MAKINS	ATL (SI)	518-533-8964	jmakins@atlantic TZSTING.CO
RASHA Hasbin	R.H. Fire, LLC (M)	(315) 807-4018	r1fire988@gmail.com
Ed Tsvaygenbaum	Planck (GC)	578-344-5400	edteplanck.com
Jen Linday	Rosch Bros	518-225-9493	jen@rosch brothers.com
CHRIS Conlon	Rosch Bros	518-852-3673	CHRIS@ROSCHBROTHERS COM
Jeffrey Lafontaine	DC9	646-423-2367	jefflafontaine5@gmail
Marz Murray	VMJR	(518) 338-2612 (518)	mkmurray@vmjrc.com
Erin Reich	Schenectady County	388-4298	erin.reich@schenelectady country.com
Tony Schwartz	SCCC	-	-

Contractor Sign in Sheet

Bid #RFB-2022-15

**SUNY SCCC WELCOME CENTER PROJECT
SUNY SCCC ELSTON HALL
78 WASHINGTON AVE. SCHENECTADY, NY 12305**

Pre-Bid Walk through

January 13, 2022 11:30 AM

Name

Business Name & Prime (GC)(M)(E)

Phone #

Email

JEFF NUTTER C2 DESIGN GROUP (518) 320-8250 x106 NUTTER@C2-DESIGNGROUP.COM