



ADDENDA #3

October 27, 2021

Bid # RFB-2021-39

SUNY SCCC WELCOME CENTER

78 WASHINGTON AVE, SCHENECTADY, NY 12305

C2 DESIGN PROJECT #2006

This **Addendum #2** forms part of the Contract Documents and modifies the original bidding documents as dated October 1, 2021.

General Information

1. This addendum changes the documents for Bid #RFB-2021-39.
2. The bid due date is November 4, 2021 at 2:00pm
3. Find attached sign in sheet from the October 19th 2021 Pre-Bid Walkthrough

Revisions to Contract Drawings

Drawing A100/Detail 1, Partial First Floor Plan:

- Huddle rooms 1&2:
 - Referenced Keynote 106. Revise keynote (for Huddle rooms only) to remove reference to "additionally see Alternate #2"

Drawing A100/Detail 1, Partial First Floor Plan:

- Welcome Area 102:
 - See attached sketch SK-03 for area wall type revisions and notes.

Drawing D100/ Detail 1, Partial First Floor Demolition Plan:

- Existing Student Area and Existing Offices:
 - At referenced 5'-1" & 5'-4 5/8" openings, Add Keynotes D10 & D01 to each side of openings.

Drawing G300, Wall Types:

- Wall Type OB:
 - Delete Note, "Extend GWB to underside of deck".

Drawing A800/ Detail 1, Partial First Floor Reflected Ceiling Plan:

- Ceiling Plan Keynote #815:
 - Add to Note, Hatch Size: 1'-6"x2', Trim less with keyed access.

Drawing A800/ Detail 1, Partial First Floor Reflected Ceiling Plan:

- Ceiling Plan Keynote #805:
 - Delete note text: 24"x24" Acoustical Ceiling Tiles.
 - Change Note to read: GWB Soffit, Painted.

New Sketch Contract Drawings (see attached 10/27/2021)

- SK-01: Project Site Access and Lay Down Area.
- SK-02: Construction Phasing Plan
- SK-03: Bid RFI #02 Response

General Bid RFI's

1. No lintel details and requirements are provided for the wall openings in the masonry walls for the doors 107 and 108.
 - a. Response: The existing masonry only extends above the existing ceiling and is not load bearing for the structure above.
2. The floor plan in Welcome Area room 102 calls out for a new OC wall type, but points out at the existing wall.
 - a. Response: See attached SK-03 for revisions and clarifications.
3. On the floor plan the doors 110 and 111 have the Keynote Legend 106 suggesting that these two doors and glass wall systems are part of the Alternate #2?
 - a. Response: See response above for Drawing A100/Detail 1 revisions at Huddle rooms 1&2.

4. Please provide a logistics plan that identifies project requirements for segregating construction activities from public access.
 - a. Response: See sketch SK-02 Construction Phasing Plan.
5. What Sprinkler company is currently servicing the building's existing sprinkler system?
 - a. Sprinkler Vendor – Johnson Controls
6. Advise if the contractors are obliged to obtain the building permit for the work?
 - a. Contractors are not obligated to obtain building permits for this County project.
7. Advise if the Allowance is to be included in the base bid?
 - a. Provide the Base Bid and Allowance separately then applying the sum for the Total amount.
8. Ref. Dwg. D100, should the new masonry openings between the Existing Student Area and the Existing Offices be tagged as Demolition Keynote D10?
 - a. Yes, New masonry openings are required at two locations on each side of the wall.
9. Drawing G300, Partition Type OB indicates GWB to extend 6" above the finished ceiling. However, the accompanying note state, "Extend GWB to underside of deck".
 - a. Remove note on Wall Type OB which states, "Extend GWB to underside of deck".
10. Drawing A100, the chase walls enclosing the existing columns at both ends of the Service Area Stations indicates partition Type OB. Confirm that the chase walls may be built with GWB finish on one side of the stud framing only?
 - a. Chase walls can be built with one side GWB at existing Column locations.
11. Drawing A800 indicates ceiling access doors in GWB ceilings. Provide Specification.
 - a. See revision to Keynote #815 above.
12. Drawing A800 indicates GWB soffit adjacent to the elevator bank in Reception Room 101 is designated as Keynote #805?
 - a. See revision to Keynote #805 above.

Apart from the items outlined in this addendum, all other provisions of the original scope shall remain in effect.

END OF ADDENDUM # 03

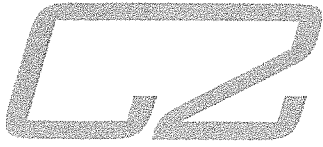

Contractor Sign in Sheet

Bid #RFB-2021-39

SUNY SCCC WELCOME CENTER PROJECT
SUNY SCCC ELSTON HALL
78 WASHINGTON AVE. SCHENECTADY, NY 12305

Pre-Bid Walk through

October 19, 2021 11:30 AM

Name	Business	Phone #	Email
------	----------	---------	-------

PATRICK MURNANE	MURNANE BUILDING CONTRACTORS	518 561 4010 x 118	pmurnane@murnanebuilding.com
-----------------	------------------------------	--------------------	------------------------------

Ed Tsaygenbaum	Planck Construction		edt@planckllc.com
----------------	---------------------	--	-------------------

Jen Lindop	Jen@ROSCHBROTHERS.COM		Rosch Bros.
------------	-----------------------	--	-------------

JASON DAUS	NORTH EAST FIRE PROTECTION	518 880 4982	JASOND@NEFPSI.COM
------------	----------------------------	--------------	-------------------

Vince DiCarlo	B & P. Industries	518-536-1301	vince@buntdcarlo.com
---------------	-------------------	--------------	----------------------

Robert Maroukian	ARCON Electric	518-459-1128	bob@arcon.biz
------------------	----------------	--------------	---------------

ADAM BUNKOFF	BUNKOFF G.C.	518-786-8666	abunkoff@bunkoffgc.com
--------------	--------------	--------------	------------------------

SCOTT BAKER	Baker Contracting	518-868-5790	Scott@bakerccontracting.com
-------------	-------------------	--------------	-----------------------------

Jason Kowalski	Spearhead Construction ^{SDUOB, MWBE}	518-872-5266	jason@spearheadcx.com
----------------	---	--------------	-----------------------

Nolan Renna	SRI Fire Sprinkler	518-475-8741	Nrenna@SRIfiresprinkler.com
-------------	--------------------	--------------	-----------------------------

Name	Business	Phone #	Email
Pete Best-Hell	Iron Sward	845-863-1788	p.besthell@ironswardhell.com
CHRIS KOGUT	S.H.E.	518-270-2369	CKogut@SHEINC.com
John Messer	Sano Rubin	518-275-8482	J.Messer@sano Rubin.com
Colin Bergen	E-J Electric	518-265-2310	CBergen@EJ1899.com
Wayne Christensen	Sano Rubin	518 857-2979	wchristensen@sano Rubin.com
Gabrielle Carpenter	Lacorte	518 681 2942	gcarpenter@lacorte.com
Ryan Tremblay	Colonic Mechanical		rtremblay@colonic Mechanical.com
Math Cristo	Cristo Demolition	518.605-2643	math@cristodemolition.com
Erin Reich	Schidy County	518 388 4298	
Steve Luciano	Schidy County	518 388 4298	
JEFFREY NUTTER	C2 DESIGN GROUP (SIB)	320-8250	NUTTER@C2-DESIGNGROUP.COM
SHAUN ANDRIANO	C2 DESIGN GROUP (SIB)	320-8250	ANDRIANO@C2-DESIGNGROUP.COM

SUNY SCCC Welcome Center RFB-2021-39
10-27-2021

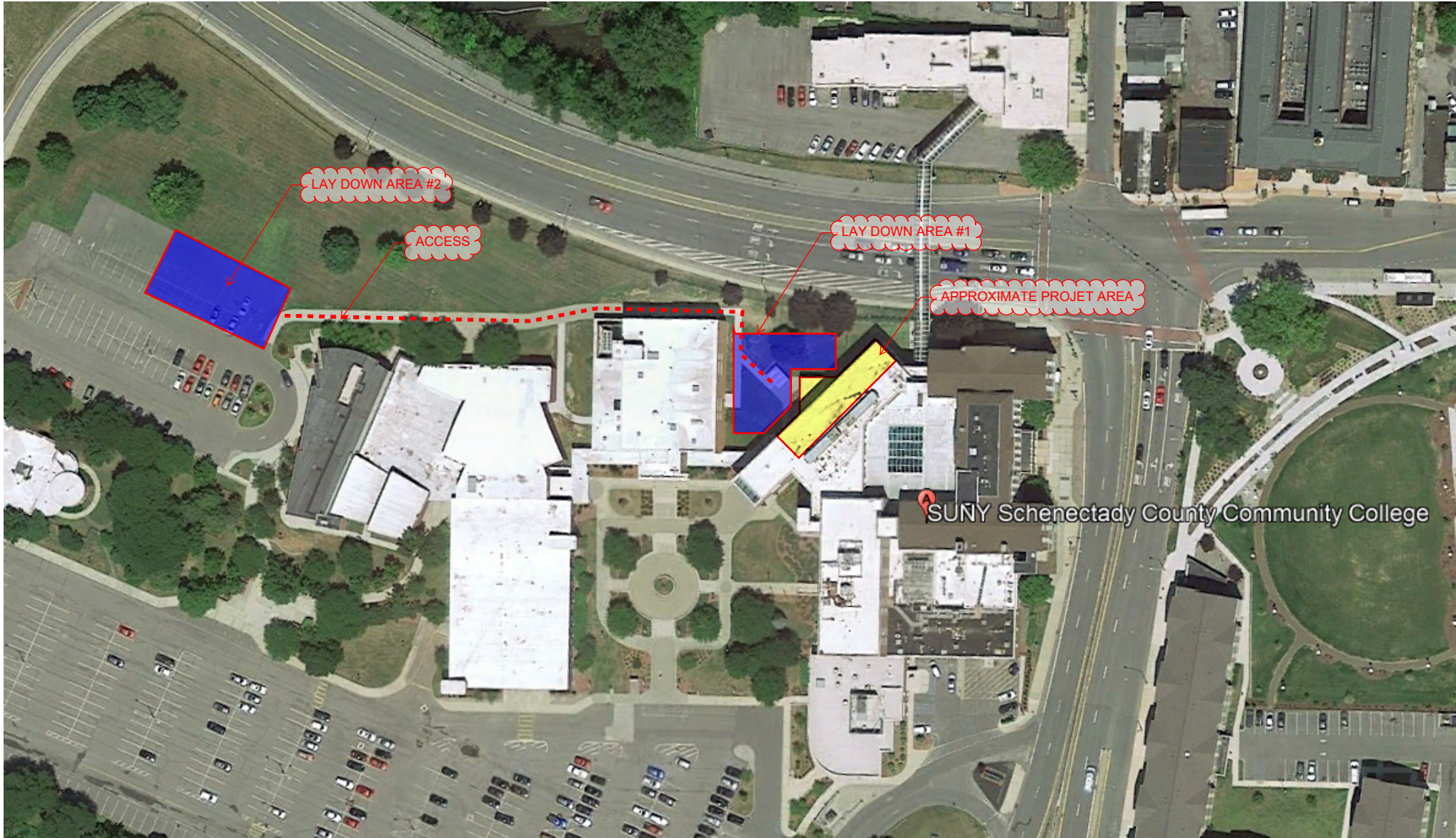

Addendum #3 : SK-01 Project Site Access and Lay Down Area
Not to Scale



DESIGN GROUP
ARCHITECTURE | MARKETING
518.320.8250 | WWW.C2-DESIGNGROUP.COM

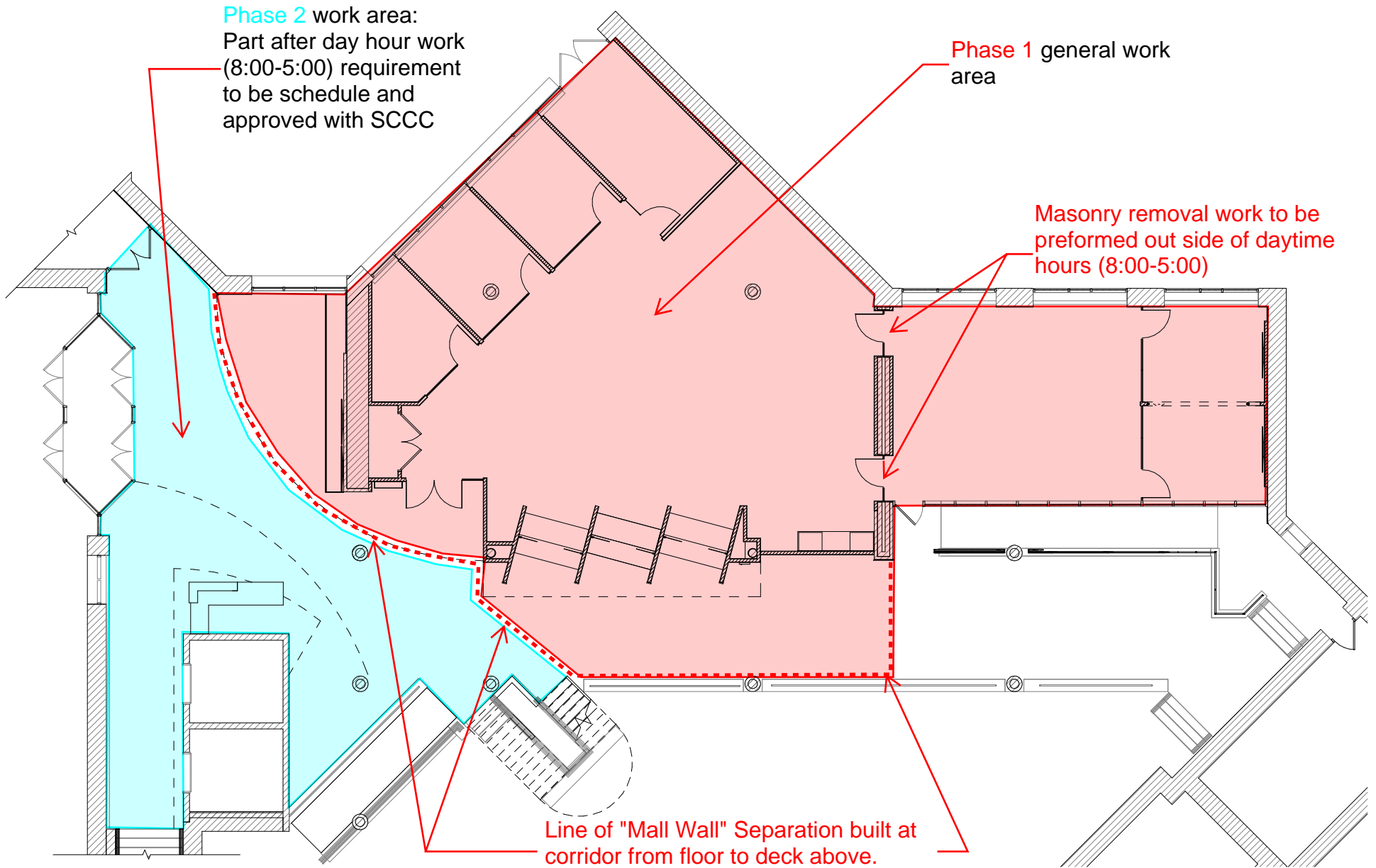

Addendum #3 : SK-02 Construction Phasing Plan
Not to Scale

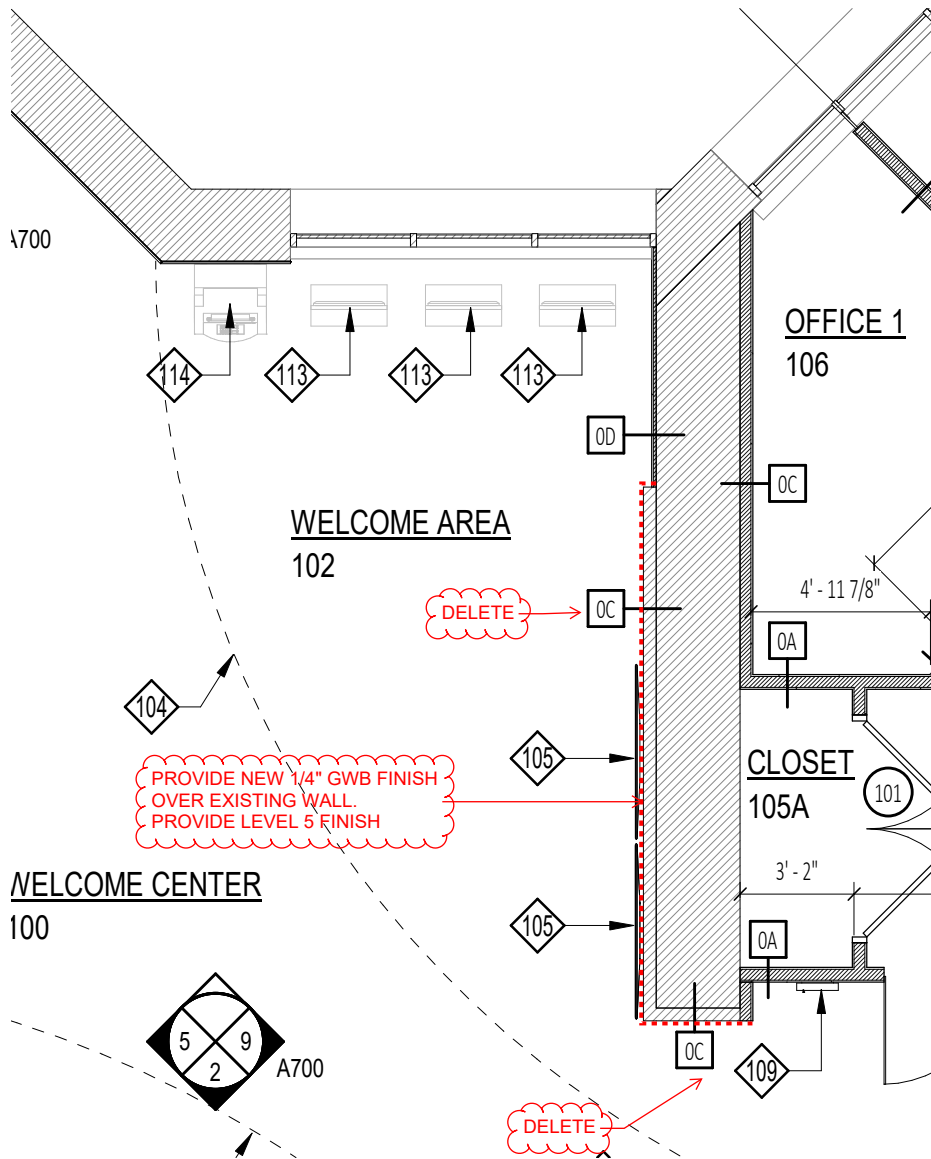

Addendum #3 : SK-03 RFI #02 Response
Not to Scale